Start of The Levis of Gross Bieberau :

AR 11580

Sys #: 000333164

LEO BAECK INSTITUTE
Center for Jewish History
15 West 16th Street
New York, NY 10011

Phone: (212) 744-6400
Fax: (212) 988-1305
Email: lbaeck@lbi.cjh.org
URL: http://www.lbi.org

The LEVIs

of

Groß Bieberau

A Family History

The LEVIs

of

Groß Bieberau

Compiled by

Vic Levi

with the assistance of the family

November 2004

The LEVIs of Groß Bieberau

Table of Contents

Introduction and Acknowledgements	vi
Feidel Levi Birth Certificate	ix
LEVITREE with Index	1
"The History of the Jewish Community of Groß Bieberau"	155
"My Ancestors Were Schutzjuden"	185
LEVI Addresses	193
- - -	
LEVI Descendant Chart	1

Introduction and Acknowledgements

In addition to being a family history, this is also a story of freedom, freedom from religious persecution and freedom from economic strangulation. Our family's persecution and strangulation are described in two included articles.

The first, lovingly and skillfully translated from German by Herman Cohn, is a chapter from a book, 1200 Jahre – Groß Bieberau entitled, "The History of the Jewish Community of Groß Bieberau". The second, an article published in the Summer 2003 issue of Avotaynu, the Journal of Jewish Genealogy, "My Ancestors Were Schutzjuden", included with the kind permission of the author, Werner L. Frank, and the publisher, Gary Mokotoff. Both may enrich your understanding of our family's life in a part of Germany from the 17th through the 20th centuries.

In, or about, 1878, David Levi, an Orthodox Jew (as was the rest of the family) from Groß Bieberau (born 1861) set off for the new world in search of the freedoms mentioned above. His apparent success opened a floodgate of LEVIs traveling to America and to Chicago in particular. While there are records of a limited number of family members passing through Ellis Island, it appears that the vast number arrived prior to the opening of that facility in 1892.

With David's arrival, we experience, in the pages that follow, the growth of our family and its diaspora across the country (although the majority of the family still

live in and around Chicago).

This is also a story of remembrance. Although American family members supported and sponsored the immigration of those still in Germany as war clouds gathered in the 1930s (some were forced to flee to South America when US quotas were filled) a few, five in number, failed to escape the Nazi terror. But, they are not forgotten. Meyer Levi V, his wife, Bertha Ackerman, Löser-Meyer Levi, his wife, Amalie Katz Levi, and their son, Ludwig Levi, died in the Holocaust. Their names are inscribed in the Hall of Names at Yad Vashem in Jerusalem, thanks for the efforts of Jay Levi.

Without the prior genealogy work of Jenny Levi, Martin Kramer and Ruth Makower, this project would not have gone forward. Hertha Basch, my northern California neighbor, who was born in Groß Bieberau, and who has maintained contacts with many family members, both here and abroad, has been most helpful. But, a special thanks goes to Ruth Makower in Israel. Ruth has worked on our family history for many years and unhesitatingly searched her files frequently to find data I was missing. To her, and all of the above, my utmost thanks.

I also express my thanks to Herman Cohn, Werner Frank and Gary Mokotoff for the articles included in this family history.

Lastly, my thanks to all family members who contributed to the success of this endeavor? Without your contributions and support, this project would not have

achieved the success that it has. Thank you all!

Undoubtedly, there are errors contained in these pages. I have made my best effort to weed them out but, there are too many facts, dates, etc. and not enough time to check them all. I apologize in advance for my errors of commission as well as omission.

Vic Levi

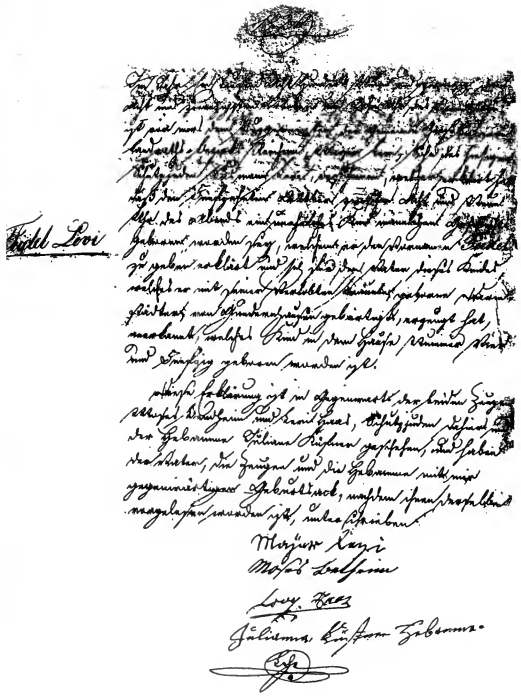

Im Jahr eintausendachthundertneunundzwanzig, den achtundzwanzigsten Oktober um zehn Uhr des Vormittags, ist vor mir, dem Bügermeister der Gemeinde Groß Bieberau, Landraths-Bezirks Reinheim, Meier Levi, Sohn des hiesigen Schutzjuden Süszmann Levi, erschienen, welcher erklärt hat, daß den fünfzehnten Oktober zwischen acht und neun Uhr Abends ein uneheliches Kind maennlichen Geschlechts geboren worden sei, welchem er den Vornamen Feidel zu geben erklärt und sich für den Vater dieses Kindes anerkannt, welches er mit seiner Verlobten Braeunle, geborene Darmstaedter, von Gundernhausen gebürtigt, hat, welches Kind in dem Hause Nummer vierundfünfzig geboren worden ist.

Diese Erklärung ist in Gegenwart der beiden Zeugen Moses Bendheim und Levi Haas, Schutzjuden dahier, und der Hebamme Juliane Küstner geschehen, und haben der Vater, die Zeugen und die Hebamme mit mir gegenwärtigen, Geburtsakt, nachdem ihnen derselbe vorgelesen worden ist, unterschrieben.

Meier Levi
Moses Bendheim
Levi Haas
Juliane Kuestner, midwife

Behn, mayor

In the year one thousand, eight hundred and twenty-nine and on the 20th of October at 10 o'clock in the morning, Meier Levi, the son of the protected jew, Sueszmann Levi, put in an appearance in front of me, the mayor of the municipality of Groß Bieberau in the county of Reinheim, and declared, that on the 15th of October between 8 and 9 o'clock in the evening a male child was born out of wedlock, whom he intended to give the name Feidel. He declared himself the father of the child, whom he had begot with his fiancée, Braeunle Darmstaedter, native of Gunderhausen. The child was born in house number fifty-four.

This declaration is done in the presence of the two witnesses, Moses Bendheim and Levi Hass, protected jews here, and the midwife, Juliane Kuestner and the father. The witnesses and the midwife have signed the birth certificate after it was read to them.

Meier Levi
Moses Bendheim
Levi Haas
Juliane Kestner, midwife

Behn, mayor

The LEVIs of Groß Bieberau

First Generation

1. **Susman LEVI** was born 1764. He died Jun 30 1834 in Groß Bieberau, Germany.

> "In the year 1834, on June 30, there appeared in front of me, the Mayor of the community of Groß Bieberau, Meier Levi, Jakob Meyer and Samuel Neustädter of Fuerth near Nuremburg, at that time the Jewish teacher at the local Jewish community, and they declared that Susmann Levi, the local Protected Jew, at the age of 70, died on June 30, at 6 o'clock in the morning in house No. 42, and signed this record, after it had been read to them."

He had the following children:

\+ 2 M i. **Meier I LEVI** was born 1802 and died Nov 30 1859.

Second Generation

2. **Meier I LEVI** (Susman) was born 1802. He died Nov 30 1859 in Groß Bieberau, Germany.

Meier married (1) **Braunle "Breinle" Salomon DARMSTÄDTER**, daughter of Feidel Salomon DARMSTÄDTER and Esther LÖW, on Mar 30 1830 in Groß Bieberau, Germany. Braunle was born Jan 23 1802 in Gundernhausen, Germany. She died Mar 20 1837 in Groß Bieberau, Germany.

> "On August 22, of the year 1830 there appeared before me, the Mayor of the community of Groß Bieberau, in the County of Reinheimer, Meier Levi, by the decree of July 30, 1830, accepted as a Protected Jew in Groß Bieberau, and Braeunle, the daughter of the Protected Jew, Feidel Darmstädter of Gundernhausen, with them as witnesses, the Protected Jews David Pauli and Levi Haas. They declared, that the aforementioned couple with the marriage permit of the Grand Ducal land commissioner, had been married in Groß Bieberau as written down in the certificate of the religious teacher Abraham Fischer who had been instructed to do this by the Grand Ducal County Rabbi, and they produced the certificate. This I recorded here and the record was signed by me and the people who appeared in front of me after it was read to them."

Ed: Note that this marriage certification occurred almost a year after

the birth of the couple's first child, Feidel Levi on October 15, 1829 thus depriving Count Dieter VI von Katzenelnbogen (or one of his successors) of the right of the "first night".

They had the following children:

+	3 M	i.	**Feidel LEVI** was born Oct 15 1829 and died Dec 10 1910.
+	4 M	ii.	**Salomon LEVI** was born Mar 26 1832 and died 1882.
+	5 M	iii.	**Loeb LEVI** was born Apr 16 1834 and died Oct 10 1905.
	6 M	iv.	**Susman LEVI** was born Jul 1836 in Groß Bieberau, Germany. He died Apr 03 1837 in Groß Bieberau, Germany.

Meier also married (2) **Judele REINHEIMER** on 1840 in Groß Bieberau, Germany. Judele was born 1812. She died Jan 22 1887.

They had the following children:

+	7 M	v.	**Löeser LEVI** was born Sep 30 1843 and died Apr 20 1897.
+	8 M	vi.	**Abraham LEVI** was born Apr 28 1848 and died 1929.
	9 F	vii.	**Rebeka LEVI** was born 1849 in Groß Bieberau, Germany. She died Feb 07 1907.
+	10 F	viii.	**Karoline LEVI** died Feb 01 1885.
+	11 M	ix.	**Eduard LEVI** was born Jan 30 1852 and died Dec 1936.
+	12 F	x.	**Settchen LEVI**.

Third Generation

3. **Feidel LEVI** (Meier I, Susman) was born Oct 15 1829 in Groß Bieberau, Germany. He died Dec 10 1910 in Groß Bieberau, Germany.

   Feidel was a very well-to-do farmer and cattle merchant per his great-granddaughter, Ruth Makower.

   Feidel married **Rosa WARTENSLEBEN**, daughter of Wolf WARTENSLEBEN and Esther NEU, on Nov 30 1855 in Groß Bieberau, Germany. Rosa was born Mar 20 1832 in Ober-Ramstadt, Germany. She died Jul 05 1917 in Groß Bieberau, Germany.

   They had the following children:

+	13 F	i.	**Bettchen LEVI** was born Aug 29 1856 and died Sep 28 1914.

+	14 M	ii.	**Wolf LEVI** was born Apr 06 1858 and died Mar 07 1935.
	15 M	iii.	**Meier III LEVI** was born Oct 01 1861 in Groß Bieberau, Germany. He died Dec 21 1930 in Groß Bieberau, Germany.

Meier married **Emma LOWENSTEIN**. Emma was born Nov 10 1864 in Vendersheim, Germany. She died Sep 16 1935 in Groß Bieberau, Germany.

4. **Salomon LEVI** (Meier I, Susman) was born Mar 26 1832 in Groß Bieberau, Germany. He died 1882 in Groß Bieberau, Germany.

   Salomon married **Bettchen (Betty) WARTENSLEBEN**, daughter of Wolf WARTENSLEBEN and Esther NEU, on Jun 06 1860 in Groß Bieberau, Germany. Bettchen was born Feb 07 1839 in Ober-Ramstadt, Germany. She died Aug 05 1912 in Groß Bieberau, Germany.

   They had the following children:

	16 F	i.	**Bertha LEVI** was born 1861 in Groß Bieberau, Germany. She died Aug 05 1912.
+	17 F	ii.	**Rosa LEVI** was born 1863 and died 1909.
+	18 F	iii.	**Mina LEVI** was born 1866 and died Mar 1946.
	19 F	iv.	**Settchen LEVI** was born 1868 in Groß Bieberau, Germany.
+	20 F	v.	**Dina LEVI** was born 1869 and died 1896.
+	21 F	vi.	**Lina LEVI** was born 1871.
	22 F	vii.	**Julchen "Julia" LEVI** was born Jun 02 1873 in Groß Bieberau Germany. She died May 14 1900 in Groß Bieberau, Germany.
+	23 F	viii.	**Emilie LEVI** was born 1874.
+	24 M	ix.	**Wolf LEVI** was born 1875.
+	25 M	x.	**Simon LEVI** was born Oct 07 1877 and died May 1932.
	26 M	xi.	**Joseph LEVI** was born Dec 23 1880 in Groß Bieberau, Germany. He died Dec 26 1917 in Groß Bieberau, Germany.

5. **Loeb LEVI** (Meier I, Susman) was born Apr 16 1834 in Groß Bieberau, Germany. He died Oct 10 1905 in Groß Bieberau, Germany.

   Loeb married **Eva PAULY**, daughter of David PAULY, in Groß Bieberau, Germany. Eva was born in Groß Bieberau, Germany. She died Feb 01 1885

in Groß Bieberau, Germany.

They had the following children:

+	27 M	i.	**Meier II LEVI** was born May 07 1860 and died Feb 17 1934.
+	28 M	ii.	**David LEVI** was born Sep 18 1861 and died Apr 05 1928.
+	29 M	iii.	**Siegmund LEVI** was born May 08 1863 and died Aug 21 1929.
+	30 M	iv.	**Henry LEVI** was born Mar 15 1865 and died Sep 28 1945.
+	31 F	v.	**Rickchen LEVI** was born Aug 22 1866 and died Jul 25 1934.
+	32 F	vi.	**Sophie LEVI** was born 1870 and died May 1939.
+	33 M	vii.	**Markus LEVI** was born Oct 06 1871 and died Sep 17 1934.
	34 F	viii.	**Bertha LEVI** was born 1874 in Groß Bieberau, Germany. She died 1897 in Chicago, IL.
+	35 M	ix.	**Richard LEVI** was born Aug 03 1875 and died Jul 17 1924.

7. **Löeser LEVI** (Meier I, Susman) was born Sep 30 1843 in Groß Bieberau, Germany. He died Apr 20 1897 in Groß Bieberau, Germany.

   Löeser married **Rickchen MAYERFELD** in Groß Bieberau, Germany. Rickchen was born Oct 25 1848 in Groß Bieberau, Germany. She died Feb 07 1907 in Groß Bieberau, Germany.

   They had the following children:

+	36 M	i.	**Meyer IV LEVI**.

8. **Abraham LEVI** (Meier I, Susman) was born Apr 28 1848 in Groß Bieberau, Germany. He died 1929 in Chicago, IL.

   Abraham married **Esther MEIERFELD** in Crumstadt, Germany. Esther was born 1849 in Crumstadt, Germany. She died 1921 in Crumstadt, Germany.

   They had the following children:

+	37 M	i.	**Benzion LEVI** was born 1882 and died 1919.
+	38 M	ii.	**Ferdinand LEVI** was born Apr 04 1884 and died Mar 09 1952.
+	39 M	iii.	**Julius "Juda" LEVI** was born Aug 10 1887 and died Dec 07 1947.

10. **Karoline LEVI** (Meier I, Susman) was born in Groß Bieberau, Germany. She died Feb 01 1885.

    Karoline married **Herman WOLF** in Groß Bieberau, Germany. Herman was born 1839 in Dietzenbach, Germany. He died 1916.

    They had the following children:

	40 F	i.	**Bertha WOLF** was born 1873 in Groß Bieberau, Germany. She died 1895.
+	41 M	ii.	**Meier WOLF** was born May 09 1875 and died Jan 29 1927.
+	42 M	iii.	**Julius WOLF** was born Dec 29 1876 and died Feb 01 1946.
+	43 F	iv.	**Settchen "Sady" WOLF** was born Oct 08 1878 and died Jul 11 1958.
+	44 F	v.	**Kaetchen "Katie" WOLF** was born Sep 04 1880 and died Sep 1934.
+	45 M	vi.	**Alfred WOLF** was born Feb 20 1887 and died Jul 02 1952.

11. **Eduard LEVI** (Meier I, Susman) was born Jan 30 1852 in Groß Bieberau, Germany. He died Dec 1936 in Giessen, Germany.

    Eduard married **Bettchen LEVI**, daughter of Feidel LEVI and Rosa WARTENSLEBEN. Bettchen was born Aug 29 1856 in Groß Bieberau, Germany. She died Sep 28 1914 in Groß Bieberau, Germany.

    They had the following children:

+	46 M	i.	**Meier V LEVI** was born Sep 10 1881 and died 1944.
+	47 F	ii.	**Emma LEVI** was born Nov 14 1883 and died Dec 23 1983.
+	48 F	iii.	**Klara LEVI** was born Oct 03 1885 and died Jun 19 1965.
+	49 F	iv.	**Jenny LEVI** was born Nov 07 1893 and died Mar 25 1982.

12. **Settchen LEVI** (Meier I, Susman) was born in Groß Bieberau, Germany.

    Settchen married **Mordechai HEYUM**.

Mordechai and Settchen had the following children:

+ 50 F i. **Dora HEYUM** was born Sep 06 1871 and died During WW II.

51 F ii. **Sarah HEYUM.**

52 M iii. **Ferdinand HEYUM.**

Ferdinand married **Marcia COHN.**

+ 53 M iv. **Meier HEYUM.**

Fourth Generation

13. **Bettchen LEVI** (Feidel, Meier I, Susman) was born Aug 29 1856 in Groß Bieberau, Germany. She died Sep 28 1914 in Groß Bieberau, Germany.

Bettchen married **Eduard LEVI**, son of Meier I LEVI and Judele REINHEIMER. Eduard was born Jan 30 1852 in Groß Bieberau, Germany. He died Dec 1936 in Giessen, Germany.

They had the following children:

+ 54 M i. Meier V LEVI is printed as #46 on page 16.

+ 55 F ii. Emma LEVI is printed as #47 on page 17.

+ 56 F iii. Klara LEVI is printed as #48 on page 17.

+ 57 F iv. Jenny LEVI is printed as #49 on page 17.

14. **Wolf LEVI** (Feidel, Meier I, Susman) was born Apr 06 1858 in Groß Bieberau, Germany. He died Mar 07 1935 in Darmstadt, Germany.

Wolf, like his father, was a well-to-do farmer and cattle merchant according to his granddaughter, Ruth Rosenbaum Makower.

Wolf married **Johanna ROSENTHAL** on 1885 in Darmstadt, Germany. Johanna was born Oct 18 1863 in Beerfelden, Germany. She died Mar 16 1925 in Groß Bieberau, Germany.

They had the following children:

+ 58 M i. **Sali Schlomo Benjomin LEVI** was born Sep 05 1886 and died Jul 06 1952.

59 M ii. **Max LEVI** was born 1889 in Groß Bieberau, Germany. He died 1936 in at sea.

Max married **Emma WEISS** in Darmstadt, Germany. Emma was born 1895 in Flamersheim, Germany.

60 M iii. **Ludwig LEVI** was born 1892 in Groß Bieberau, Germany.

Ludwig married **Flora LEHMAN**, daughter of Abraham LEHMAN and Frieda WEIL. Flora was born 1902 in Lengfeld, Germany.

+ 61 M iv. **Siegfried LEVI** was born 1894 and died 1964.

+ 62 F v. **Marta LEVI** was born Feb 16 1898 and died May 15 1978.

17. **Rosa LEVI** (Salomon, Meier I, Susman) was born 1863 in Groß Bieberau, Germany. She died 1909 in Giessen, Germany.

Rosa married **Löeser ROSENBAUM**, son of Moses ROSENBAUM and Gretchen KLIPPSTEIN, on 1888 in Groß Bieberau, Germany. Löeser was born 1859 in Rodheim-Bieber, Germany. He died Dec 17 1940 in Kiryat Anavim, Israel.

They had the following children:

+ 63 M i. **Manfred ROSENBAUM** was born Jan 14 1889 and died Sep 20 1949.

64 F ii. **Greta ROSENBAUM** was born Aug 31 1895 in Rodheim-Bieber, Germany. She died Feb 25 1964 in Jerusalem, Israel.

Greta married **Max FURTH** on 1920 in Giessen, Germany. Max was born 1884 in Giessen, Germany. He died 1942 in Kiryat Anavim, Israel.

+ 65 M iii. **Arthur ROSENBAUM** was born 1898 and died 1958.

18. **Mina LEVI** (Salomon, Meier I, Susman) was born 1866 in Groß Bieberau, Germany. She died Mar 1946 in Chicago, IL.

Mina married **Rudolf BEIERSDORF**, son of Lena?, on 5/23/18?? in Chicago, IL. Rudolf was born 1858 in Pgrmasens, Germany. He died Nov 1940 in Chicago, IL.

They had the following children:

+ 66 M i. **Sidney Rudolph BYERSDORF** was born Mar 22 1889 and died Apr 03 1951.

+ 67 M ii. **Robert BEIERSDORF** was born 1890 and died 1952.

+ 68 F iii. **Lillian BEIERSDORF** was born May 22 1897 and died Jan 16 1982.

69 M iv. **Arthur BEIERSDORF** was born 1902 in Chicago, IL. He died 1913 in Chicago, IL.

20. **Dina LEVI** (Salomon, Meier I, Susman) was born 1869 in Groß Bieberau, Germany. She died 1896 in Chicago, IL.

Dina married **Max DORNBLATT** in Chicago, IL. Max was born Jun 15 1860 in Berlin, Germany. He died Jun 13 1912 in Chicago, IL.

They had the following children:

\+ 70 F i. **Elsa DORNBLATT** was born Mar 16 1895 and died Sep 17 1951.

21. **Lina LEVI** (Salomon, Meier I, Susman) was born 1871 in Groß Bieberau, Germany.

Lina married **Max BIERINGER**.

They had the following children:

71 M i. **Siegmund BIERINGER** was born 1899. He died 1961.

Siegmund married **Josa ERICH**.

72 M ii. **Walter BIERINGER**.

23. **Emilie LEVI** (Salomon, Meier I, Susman) was born 1874 in Groß Bieberau, Germany.

Emilie married **Siegmund JACOB**.

They had the following children:

73 M i. **Siegbert JACOB** was born 1903. He died 1934.

74 M ii. **Manfred JACOB** was born 1910. He died 1916.

24. **Wolf LEVI** (Salomon, Meier I, Susman) was born 1875 in Groß Bieberau, Germany.

Wolf married **Mathilda ROTHSCHILD**. Mathilda was born 1877.

They had the following children:

\+ 75 M i. **Robert "Sali" LEVI (LENNET)** was born 1903.

\+ 76 F ii. **Bettina LEVI** was born 1908.

25. **Simon LEVI** (Salomon, Meier I, Susman) was born Oct 07 1877 in Groß Bieberau, Germany. He died May 1932 in Darmstadt, Germany.

Simon married **Johanna LIBMAN**, daughter of Michael LIBMAN, on 1908 in Groß Bieberau, Germany. Johanna was born Sep 01 1885 in Birkenau, Germany. She died 1969 in Chicago, IL.

Simon and Johanna had the following children:

77 M i. **Siegbert LEVI** was born Aug 15 1910 in Groß Bieberau, Germany. He died 1967 in Chicago, IL.

Siegbert married **Frieda SIEGEL**. Frieda was born 1908 in Chicago, IL. She died 1982 in Chicago, IL.

\+ 78 M ii. **Martin LEVI** was born Jan 08 1913.

\+ 79 M iii. **Meir Kurt AVIGAD (LEVI)** was born Jan 24 1917.

27. **Meier II LEVI** (Loeb, Meier I, Susman) was born May 07 1860 in Groß Bieberau, Germany. He died Feb 17 1934 in Groß Bieberau, Germany.

Meier married **Karoline "Gutel" SCHACK**, daughter of Joseph SCHACK and Hanchen HAMBURGER, on Feb 24 1887 in Groß Bieberau, Germany. Karoline was born Nov 06 1859 in Babenhausen, Germany. She died Jun 26 1932 in Groß Bieberau, Germany.

They had the following children:

80 F i. **Eva LEVI** was born 1888 in Groß Bieberau, Germany. She died 1891 in Groß Bieberau, Germany.

\+ 81 M ii. **Josef "Seppel" LEVI** was born Aug 12 1890 and died Jan 08 1950.

\+ 82 F iii. **Hilda LEVI** was born Jul 27 1892 and died Oct 04 1966.

\+ 83 M iv. **David LEVI** was born Jan 17 1894 and died Jun 10 1978.

\+ 84 M v. **Friedrich "Fritz" LEVI** was born Jul 19 1895 and died Mar 12 1947.

\+ 85 F vi. **Rosi LEVI** was born Jul 12 1897 and died Jun 30 1980.

28. **David LEVI** (Loeb, Meier I, Susman) was born Sep 18 1861 in Groß Bieberau, Germany. He died Apr 05 1928 in Chicago, IL.

Jerome M. Levi, Jr. "Jerry" confirmed my suspicions that his grandfather, David Levi, was the first member of the family to leave Groß Bieberau for Chicago. Jerry reports that he was in the military in Germany in the early 1950s and that he frequently drove to Groß Bieberau where he learned that his grandfather had immigrated to the States when he was seventeen (1878-1879) in order to avoid the draft. He was a butcher and where in the States did a butcher relocate? To the center of the meat packing industry - Chicago. He later opened David Levi & Co. Meat Packing with two of his cousins, Hugo and Manfred. During WW II it was sold to Hygrade Packing Co, Detroit, MI.

Ed. This is somewhat at odds with the 1920 census that reflects an immigration year of 1881 that may simply reflect the period of time it took David to travel to a seaport in Germany and then cross the Atlantic). David, his wife Lina, and his son Jerome were living at 5318 South Park Ave. and he was self-employed in the real estate business. Jerome is shown as being in the packing business in the stock yards.

David S. Levi confirms Jerry's story and adds that his grandfather was given money to purchase a cow or cattle for his father's meat business but instead used the money to come to the U.S. He was followed by his brothers Richard, Henry, Marcus, etc.

Jay Levi adds to the story with information from his father and Uncle Dave. David Levi ran out of money on his way from New York to the Stock Yards in Chicago somewhere in Jackson County, Ohio. He walked the rest of the way to Chicago, a distance of about 400 miles. Along the way, so the story goes, he went barefoot so that when he came to the city he would not look like a peasant with holes in his shoes. He met his wife Lina in Chicago and they worked together and eventually opened a "metzgerei" or "butcher's shop."

David married **Lina HIRSCH**, daughter of Isaiah HIRSCH and Rosetta STERN, on 1883 in Chicago, IL. Lina was born Oct 22 1863 in Franken-Vindheim, Germany. She died Dec 02 1933 in Chicago, IL.

They had the following children:

\+ 86 F i. **Eva LEVI** was born Feb 20 1885 and died Nov 29 1972.

\+ 87 F ii. **Rose LEVI** was born Nov 25 1888 and died Mar 27 1969.

\+ 88 M iii. **Jerome LEVI** was born Aug 19 1889 and died Oct 18 1950.

29. **Siegmund LEVI** (Loeb, Meier I, Susman) was born May 08 1863 in Groß Bieberau, Germany. He died Aug 21 1929 in Groß Bieberau, Germany.

Bob Levi writes about his grandfather, "My grandfather, Siegmund, was a cattle broker in Germany. He bought and traded cattle and broke (cut) some of the cattle that he didn't trade into halves and quarters for the local retail market. Since my uncle Leo was the oldest, he went to Hochschule. The other brothers, Dad, Manfred and Julius, all had only an elementary education and had to work for their father. That's how dad learned to be a butcher, but he only knew how to butcher for the wholesale trade until he came to America and went to night school at CVS (Chicago Vocational School).

Siegmund married **Klara HOFFMAN** on Aug 19 1891. Klara was born Dec 23 1862 in Koenighoffen Grab., Germany. She died Jun 10 1944 in Chicago, IL.

Siegmund and Klara had the following children:

\+ 89 M i. **Leo LEVI** was born Jul 03 1892 and died Jun 10 1963.

\+ 90 F ii. **Emma LEVI** was born Nov 22 1893 and died Feb 02 1984.

91 F iii. **Selma LEVI** was born Nov 26 1894 in Groß Bieberau, Germany. She died Mar 1937 in Darmstadt, Germany.

Selma married (1) **David KAHN**, son of Isaak KAHN and Karoline ?, on Nov 20 1919 in Darmstadt, Germany. David was born 1885 in Babenhausen, Germany. He died Aug 01 1929.

Selma also married (2) **Julius KAHN**, son of Isaak KAHN and Karoline ?, on 1930. Julius was born 1890 in Babenhausen, Germany. He died May 1934 in Babenhausen, Germany.

\+ 92 M iv. **Manfred LEVI** was born Feb 23 1896 and died Dec 06 1963.

93 M v. **Julius LEVI** was born Sep 18 1898 in Groß Bieberau, Germany. He died Sep 1976 in Chicago, IL.

\+ 94 M vi. **Hugo LEVI** was born Nov 03 1899 and died Apr 09 1981.

\+ 95 F vii. **Helene LEVI** was born Feb 28 1901 and died Mar 05 1986.

96 F viii. **Paula LEVI** was born May 04 1903 in Groß Bieberau, Germany. She died Dec 11 1980 in Chicago, IL.

Paula immigrated to the US with her brother, Hugo, aboard the ship Albert Balin from Hamburg, Germany that arrived at Ellis Island on November 2, 1924.

Paula married **Alex STOTZKY** on Nov 10 1929. Alex was born Jul 05 1901 in Leipzig, Germany. He died Feb 04 1971 in Chicago, IL.

30. **Henry LEVI** (Loeb, Meier I, Susman) was born Mar 15 1865 in Groß Bieberau, Germany. He died Sep 28 1945 in Chicago, IL.

Henry married **Hermine JERICHO** on 1896 in Chicago, IL. Hermine was born Nov 14 1874 in Schopfloch, Germany. She died Mar 23 1947 in Chicago, IL.

They had the following children:

\+ 97 F i. **Elsa LEVI** was born Aug 24 1898 and died Jan 06 1972.

\+ 98 F ii. **Dorothy LEVI** was born Oct 21 1900.

31. **Rickchen LEVI** (Loeb, Meier I, Susman) was born Aug 22 1866 in Groß Bieberau, Germany. She died Jul 25 1934 in Chicago, IL.

Rickchen married **Isaac REINHEIMER** on Dec 18 1892 in Strasburg, Germany. Isaac was born May 04 1849 in Habitzheim, Germany. He died Apr 12 1911 in Chicago, IL.

They had the following children:

99 F i. **Ella REINHEIMER** was born Jun 03 1894 in Strasburg, Germany. She died Nov 01 1959 in Los Angeles, CA.

Ella married **Samuel CHAPMAN** on Dec 19 1916 in Chicago, IL. Samuel was born 1895.

\+ 100 M ii. **Louis REINHEIMER** was born Jul 18 1895 and died Aug 17 1983.

\+ 101 F iii. **Edna REINHEIMER** was born Aug 10 1899.

32. **Sophie LEVI** (Loeb, Meier I, Susman) was born 1870 in Groß Bieberau, Germany. She died May 1939 in Chicago, IL.

Sophie married **Abraham SEELIG**, son of Lester "Lazar" SEELIG and Sophie ?, in Chicago, IL. Abraham was born 1865 in Wurtzburg, Germany. He died Jan 1938 in Chicago, IL.

They had the following children:

\+ 102 M i. **Leo SEELIG** was born Jul 10 1890 and died Nov 24 1974.

\+ 103 F ii. **Eva SEELIG** was born Apr 28 1892 and died Feb 14 1949.

\+ 104 M iii. **Jacob SEELIG** was born Sep 15 1895 and died Sep 29 1944.

33. **Markus LEVI** (Loeb, Meier I, Susman) was born Oct 06 1871 in Groß Bieberau, Germany. He died Sep 17 1934 in Chicago, IL.

Markus was a wholesale (peddler) butcher per Marion Weissburg Levi, his daughter-in-law. After Prohibition he went into the liquor business.

Markus married **Bertha KOCH**, daughter of Abraham KOCH and Regina ROHRHEIMER, on Jan 06 1901 in Chicago, IL.. Bertha was born Feb 12 1876 in Dalheim, Germany. She died Jan 25 1947 in Chicago, IL.

Bertha immigrated to the US aboard the ship Rhyland from Antwerp, Belgium that arrived at Ellis Island, NY on October 17, 1894. Bertha was 18 years, 6 months of age at the time.

Markus and Bertha had the following children:

\+ 105 F i. **Edna LEVI** was born Nov 29 1901 and died Feb 25 1972.

\+ 106 F ii. **Regina LEVI** was born Dec 18 1902 and died Apr 19 1989.

\+ 107 M iii. **Leo Abraham LEVI** was born Apr 27 1906 and died Aug 01 1979.

35. **Richard LEVI** (Loeb, Meier I, Susman) was born Aug 03 1875 in Groß Bieberau, Germany. He died Jul 17 1924 in Chicago, IL.

Richard immigrated to the US aboard the ship Lahn from Bremen, Germany that arrived at Ellis Island, NY on October 17, 1894. Richard was 17 years of age at the time. (Ed: there is a discrepancy between our records and those of Ellis Island regarding Richard's age.)

Richard was in the meat packing business in Chicago as were most of the Levis that immigrated from Groß Bieberau.

Richard married (1) **Mathilde KARLSBERG**, daughter of ? KARLSBERG and Babette ?, on Jan 03 1903 in Chicago, IL. Mathilde was born Mar 21 1883 in Frankeich-Grimbach, Germany. She died Mar 19 1904 in Chicago, IL.

They had the following children:

\+ 108 F i. **Matilda LEVI** was born Mar 02 1904 and died Sep 29 1996.

Richard also married (2) **Julie PAPPENHEIMER**, daughter of Moritz PAPPENHEIMER and Nanny HIRSCHORN, on Oct 16 1906 in Chicago, IL. Julie was born Apr 05 1880 in Friedburg, Germany. She died Sep 29 1944 in Chicago, IL.

They had the following children:

\+ 109 F ii. **Evelyn LEVI** was born Dec 22 1907 and died Oct 25 2001.

\+ 110 F iii. **Ruth Johanna LEVI** was born May 16 1909 and died May 28 1997.

36. **Meyer IV LEVI** (Löeser, Meier I, Susman) was born in Groß Bieberau, Germany. He died in WW II Concentration Camp.

Meyer married **Amalie KATZ**. Amalie was born in Groß Bieberau, Germany. She died in WW II Concentration Camp.

Meyer and Amalie had the following children:

111 M i. **Ludwig LEVI** was born in Groß Bieberau, Germany. He died in WW II Concentration Camp.

37. **Benzion LEVI** (Abraham, Meier I, Susman) was born 1882 in Crumstadt, Germany. He died 1919 in Chicago, IL.

Benzion married **Eva SEELIG**, daughter of Abraham SEELIG and Sophie LEVI, on 1912 in Chicago, IL. Eva was born Apr 28 1892 in Chicago, IL. She died Feb 14 1949 in Chicago, IL.

Eva Seelig married Max Braun after the passing of her husband, Benzion Levi. Benzion's older children, Milton and Leonard changed their names from Levi to Braun whereas their younger brother, Morton (under the age of majority) was adopted by Max and Eva and thus became a Braun.

They had the following children:

\+ 112 M i. **Milton L. BRAUN** was born Feb 25 1913 and died Jul 29 1991.

\+ 113 M ii. **Leonard L BRAUN** was born Feb 25 1913 and died Oct 03 1999.

\+ 114 M iii. **Morton L. BRAUN** was born Apr 19 1918 and died Sep 13 2004.

38. **Ferdinand LEVI** (Abraham, Meier I, Susman) was born Apr 04 1884 in Crumstadt, Germany. He died Mar 09 1952 in Montevideo, Uruguay.

Ferdinand married **Berta WESTERFELD**, daughter of Meier WESTERFELD and Sara HERZ, on Mar 03 1920 in Crumstadt, Germany. Berta was born Apr 29 1895 in Stockstadt, Germany. She died Apr 19 1988 in Montevideo, Uruguay.

They had the following children:

\+ 115 M i. **Martin LEVI** was born Feb 23 1921.

\+ 116 M ii. **Julio LEVI** was born Apr 14 1924 and died Apr 14 2003.

\+ 117 F iii. **Elsbeth "Elisa" LEVI** was born Apr 05 1930.

39. **Julius "Juda" LEVI** (Abraham, Meier I, Susman) was born Aug 10 1887 in Crumstadt, Germany. He died Dec 07 1947 in Chicago, IL.

Julius married **Stella FEITLER**, daughter of Adolf FEITLER and Clara ?, on Feb 07 1915 in Chicago, IL. Stella was born Sep 15 1895 in Chicago, IL. She died Mar 05 1989 in Chicago, IL.

Julius and Stella had the following children:

\+ 118 M i. **Melvin Julius LEVI** was born Mar 14 1916 and died Nov 13 1986.

119 F ii. **Florence LEVI** was born Feb 1921 in Chicago, IL. She died Jul 1923 in Chicago, IL.

\+ 120 F iii. **Elaine Clare LEVI** was born Aug 20 1928.

41. **Meier WOLF** (Caroline LEVI, Meier I, Susman) was born May 09 1875 in Dietzenbach, Germany. He died Jan 29 1927 in Chicago, IL.

Meier married **Fannie JERICHO**. Fannie was born in Schopfloch, Germany. She died 1956.

They had the following children:

\+ 121 M i. **Arthur WOLF** was born Feb 14 1906 and died Jul 1972.

122 M ii. **Meville WOLF** was born Jul 14 1912 in Chicago, IL.

Meville married **Helen ENGEL** on Apr 07 1957 in Chicago, IL. Helen was born Jul 13 1914 in Chicago, IL.

42. **Julius WOLF** (Caroline LEVI, Meier I, Susman) was born Dec 29 1876 in Dietzenbach, Germany. He died Feb 01 1946 in Chicago, IL.

Julius married **Nellie STERN**, daughter of Max STERN and Karolina BACHMAN, on Jun 16 1907 in Chicago, IL. Nellie was born Feb 14 1885 in Muhlhausen, Germany. She died Dec 15 1963 in Chicago, IL.

They had the following children:

\+ 123 F i. **Carolyn WOLF** was born Mar 30 1908.

\+ 124 F ii. **Norma WOLF** was born Sep 14 1910 and died Feb 13 1982.

125 F iii. **Gertrude WOLF** was born Feb 10 1922 in Chicago, IL. She died Jul 05 1932 in Chicago, IL.

43. **Settchen "Sady" WOLF** (Caroline LEVI, Meier I, Susman) was born Oct 08 1878 in Groß Bieberau, Germany. She died Jul 11 1958 in Chicago, IL.

Darlene Kramer Grossman remembers that her grandmother Wolf's family was in the cattle breeding business in Germany.

Settchen married **Fritz "Fred " KRAMER**, son of Michael KRAMER and Wilhelmina REISNER, on Jun 16 1912 in Mannheim, Germany. Fritz was born Mar 06 1877 in Austria. He died Sep 06 1954 in Chicago, IL.

According to his granddaughter, Darlene Kramer Grossman, Fred was

a house painter, a carpenter and operated a small tobacco/candy shop in Mannheim, Germany.

They had the following children:

+ 126 F i. **Clare KRAMER** was born Sep 08 1914 and died Jul 11 2003.

+ 127 M ii. **Martin KRAMER** was born Nov 30 1916 and died Aug 14 1990.

44. **Kaetchen "Katie" WOLF** (Karoline LEVI, Meier I, Susman) was born Sep 04 1880 in Frankfurt, Germany. She died Sep 1934.

Kaetchen married **Joseph Morris HORN** on Nov 20 1910 in Chicago, IL. Joseph was born Feb 05 1889 in Stumphen, Austria. He died in Chicago, IL.

They had the following children:

+ 128 M i. **Nathan HORN** was born Oct 12 1911.

+ 129 M ii. **Alvin HORN** was born Mar 03 1913 and died 1958.

+ 130 M iii. **Herbert HORN** was born Nov 07 1916 and died Jan 22 1977.

45. **Alfred WOLF** (Karoline LEVI, Meier I, Susman) was born Feb 20 1887 in Dietzenbach, Germany. He died Jul 02 1952 in Chicago, IL.

Alfred married **Jenny LEVI**, daughter of Eduard LEVI and Bettchen LEVI, on Nov 18 1919 in Frankfurt, Germany. Jenny was born Nov 07 1893 in Groß Bieberau, Germany. She died Mar 25 1982 in Chicago, IL.

They had the following children:

+ 131 M i. **Harold Herman WOLF** was born Sep 12 1920.

+ 132 F ii. **Elizabeth "Betty" WOLF** was born Jan 02 1926.

46. **Meier V LEVI** (Eduard, Meier I, Susman) was born Sep 10 1881 in Groß Bieberau, Germany. He died 1944 in WW II Concentration Camp, Poland.

Meier married **Bertha ACKERMAN**, daughter of Leopold ACKERMAN and Jettchen HIRSCH, on 1912 in Wiesbaden, Germany. Bertha was born Jan 06 1887 in Wiesbaden, Germany. She died 1944 in WW II Concentration Camp, Poland.

They had the following children:

133 M i. **Adolf "Al" LEVI** was born Jan 07 1915 in Groß Bieberau, Germany. He died Jun 03 1997 in Chicago, IL.

Adolf married **Eva Bernice SCHLOSS**, daughter of Heinrich SCHLOSS and Ella LINDAUER, on Sep 20 1945 in Chicago, IL. Eva was born Mar 23 1920 in Nuremburg, Germany.

134 F ii. **Elsbeth LEVI** was born Jan 15 1919 in Groß Bieberau, Germany.

Elsbeth married **Fred SALOMON**, son of Alexander SALOMON and Bertha ?, on Jul 21 1942 in Chicago, IL. Fred was born Sep 27 1908 in Ems, Germany. He died Mar 23 1968 in Chicago, IL.

47. **Emma LEVI** (Eduard, Meier I, Susman) was born Nov 14 1883 in Groß Bieberau, Germany. She died Dec 23 1983 in Buenos Aires, Argentina.

Emma married **Moritz MAYER**, son of Joseph MAYER and Johanna KAHN, on Jun 03 1903 in Groß Bieberau, Germany. Moritz was born Sep 13 1869 in Klein Bockenheim, Germany. He died Nov 28 1958 in Buenos Aires, Argentina.

They had the following children:

+ 135 M i. **Ludwig MAYER** was born Apr 25 1904 and died Sep 11 1991.

+ 136 F ii. **Johanna MAYER** was born Aug 11 1905.

137 F iii. **Elsbeth MAYER** was born Jun 26 1915 in Klein Bockenheim, Germany.

48. **Klara LEVI** (Eduard, Meier I, Susman) was born Oct 03 1885 in Buenos Aires, Argentina. She died Jun 19 1965 in Buenos Aires, Argentina.

Klara married **Karl ZWANG**. Karl was born Dec 16 1884 in Buenos Aires, Argentina. He died Jun 08 1965 in Buenos Aires, Argentina.

They had the following children:

+ 138 F i. **Franzi ZWANG** was born Jun 06 1910 and died Apr 07 1984.

139 M ii. **Manfred ZWANG** was born Jun 17 1914 in Giessen, Germany. He died about 1992 in Sao Paulo, Brazil.

Manfred married **Raquel LIEBERMAN**, daughter of Victor LIEBERMAN and Ida GABAY, on Oct 09 1943 in Entre Rios, Argentina. Raquel was born Oct 09 1920 in Entre Rios, Argentina. She died Nov 30 1983 in Sao Paulo, Brazil.

49. **Jenny LEVI** (Eduard, Meier I, Susman) was born Nov 07 1893 in Groß

Bieberau, Germany. She died Mar 25 1982 in Chicago, IL.

Jenny married **Alfred WOLF**, son of Herman WOLF and Karoline LEVI, on Nov 18 1919 in Frankfurt, Germany. Alfred was born Feb 20 1887 in Dietzenbach, Germany. He died Jul 02 1952 in Chicago, IL.

They had the following children:

\+ 140 M i. Harold Herman WOLF is printed as #131 on page 37.

\+ 141 F ii. Elizabeth "Betty" WOLF is printed as #132 on page 37.

50. **Dora HEYUM** (Settchen LEVI, Meier I, Susman) was born Sep 06 1871 in Eberstadt, Germany. She died During WW II.

Dora married **Joseph BARUCH**, son of Baruch BARUCH and Charlotte COHN. Joseph was born Mar 05 1865 in Frechen bei Koln, Germany. He died 1942.

They had the following children:

\+ 142 M i. **Siegfried BARUCH** was born Aug 08 1902 and died Jul 15 1966.

143 M ii. **Erich BARUCH** was born Jun 18 1904 in Frechen bei Koln, Germany. He died Feb 02 1967 in Chicago, IL.

53. **Meier HEYUM** (Settchen LEVI, Meier I, Susman).

Meier married **Bella BARUCH**.

They had the following children:

144 F i. **Hertha HEYUM** died in Los Angeles, CA.

Steve Baruch reports that his cousin, Helma Schneider, advised him that Hertha was married in Cologne, Germany, lived with her husband in Los Angeles and, most likely, died there.

Hertha married **Otto BUSHOFF** in Cologne, Germany.

145 F ii. **Lisette HEYUM**.

146 F iii. **Selma HEYUM**.

Selma married **? KAHN**.

Fifth Generation

58. **Sali Schlomo Benjomin LEVI** (Wolf, Feidel, Meier I, Susman) was born Sep 05 1886 in Groß Bieberau, Germany. He died Jul 06 1952 in Buenos Aires, Argentina.

Sali married **Franziska HIRSCH**, daughter of Gustav HIRSCH and Elise WERTHEIMER, on 1921 in Darmstädt, Germany. Franziska was born Feb 28 1897 in Hanau, Germany. She died Jul 27 1971 in Buenos Aires, Argentina.

They had the following children:

\+ 147 F i. **Ilse LEVI** was born Apr 16 1922 and died Mar 28 1981.

148 F ii. **Hilda Channah LEVI** was born Jul 23 1929 in Darmstädt, Germany.

61. **Siegfried LEVI** (Wolf, Feidel, Meier I, Susman) was born 1894 in Groß Bieberau, Germany. He died 1964 in Darmstädt, Germany.

Siegfried was not married (1) to **Rosi LEVI**, daughter of Meier II LEVI and Karoline "Gutel" SCHACK. Rosi was born Jul 12 1897 in Groß Bieberau, Germany. She died Jun 30 1980 in New York, NY.

Reva Basch reported on December 24, 2003 that her grandmother had worked as a dressmaker and designer for part of her life.

They had the following children:

\+ 149 F i. **Hertha LEVI** was born Dec 12 1916.

Siegfried also married (2) **Claire FLORSHEIM**. Claire was born in Groß Gerau, Germany.

62. **Marta LEVI** (Wolf, Feidel, Meier I, Susman) was born Feb 16 1898 in Groß Bieberau, Germany. She died May 15 1978 in Haifa, Israel.

Marta married **Manfred ROSENBAUM**, son of Löeser ROSENBAUM and Rosa LEVI, on Apr 18 1920 in Groß Bieberau, Germany. Manfred was born Jan 14 1889 in Rodheim-Bieber, Germany. He died Sep 20 1949 in Haifa, Israel.

They had the following children:

\+ 150 M i. **Robert ROSENBAUM** was born Mar 05 1921.

\+ 151 F ii. **Ruth ROSENBAUM** was born Sep 04 1922.

63. **Manfred ROSENBAUM** (Rosa LEVI, Salomon, Meier I, Susman) was

born Jan 14 1889 in Rodheim-Bieber, Germany. He died Sep 20 1949 in Haifa, Israel.

Manfred married **Marta LEVI**, daughter of Wolf LEVI and Johanna ROSENTHAL, on Apr 18 1920 in Groß Bieberau, Germany. Marta was born Feb 16 1898 in Groß Bieberau, Germany. She died May 15 1978 in Haifa, Israel.

They had the following children:

\+ 152 M i. Robert ROSENBAUM is printed as #150 on page 40.

\+ 153 F ii. Ruth ROSENBAUM is printed as #151 on page 41.

65. **Arthur ROSENBAUM** (Rosa LEVI, Salomon, Meier I, Susman) was born 1898 in Rodheim-Bieber, Germany. He died 1958 in Tel Aviv, Israel.

Arthur married (1) **Erna JONAS**. Erna was born 1908 in Bromberg, Germany.

They had the following children:

\+ 154 F i. **Eva "Chava" ROSENBAUM** was born 1933.

Arthur also married (2) **Friedel GRUENWALD**.

66. **Sidney Rudolph BYERSDORF** (Mina LEVI, Salomon, Meier I, Susman) was born Mar 22 1889 in Chicago, IL. He died Apr 03 1951 in Chicago, IL.

Rich Rubin reported on 12/01/2003 that his grandfather was a salesman.

Sidney married **Josephine Hilda LEVY**, daughter of Henry LEVY and Belle ?, on Sep 06 1915 in Chicago, IL. Josephine was born Aug 30 1894 in Chicago, IL. She died Mar 18 1949 in Chicago, IL.

They had the following children:

\+ 155 F i. **Ruth Josephine BYERSDORF** was born Sep 01 1916 and died Aug 17 1956.

\+ 156 F ii. **Betty Jo BYERSDORF** was born Mar 06 1920.

67. **Robert BEIERSDORF** (Mina LEVI, Salomon, Meier I, Susman) was born 1890 in Chicago, IL. He died 1952 in Detroit, MI.

Robert married (1) **Doris LEE** in Detroit, MI. Doris was born 1903.

Robert also married (2) **Louise HANS** on 1918 in Baltimore, MD. Louise was born 1887 in Louisville, KY. She died 1950 in Louisville, KY.

Robert and Louise had the following children:

157 M i. **Arthur R. BEIERSDORF** was born Apr 26 1919 in Chicago, IL. He died 1945 in WWII-France.

68. **Lillian BEIERSDORF** (Mina LEVI, Salomon, Meier I, Susman) was born May 22 1897 in Chicago, IL. She died Jan 16 1982 in Milwaukee, WS.

Lillian married (1) **Archie Bertram COHEN**, son of Solomon COHEN and Sarah ?, on Mar 1919 in Chicago, IL. Archie was born Feb 1897 in Indianapolis, IN.

They had the following children:

\+ 158 F i. **Alice Betty COHEN** was born Jul 23 1925.

Lillian also married (2) **Walter M. ODDY** on Oct 31 1944 in Chicago, IL. Walter was born 1897 in Liverpool, England. He died 1967 in Chicago, IL.

70. **Elsa DORNBLATT** (Dina LEVI, Salomon, Meier I, Susman) was born Mar 16 1895 in Chicago, IL. She died Sep 17 1951 in Chicago, IL.

Elsa married **Erich FRANKFURTHER**, son of Emil FRANKFURTHER and Maria Corina WOLF, on Sep 24 1919 in Berlin, Germany. Erich was born Sep 09 1891 in Berlin, Germany. He died Jan 20 1942 in Chicago IL.

They had the following children:

\+ 159 M i. **Gerald FRANKS** was born Jun 06 1921.

\+ 160 F ii. **Ruth Daisy FRANKS** was born Jul 10 1926 and died Dec 12 1982.

75. **Robert "Sali" LEVI (LENNET)** (Wolf, Salomon, Meier I, Susman) was born 1903 in Dieburg, Germany.

Robert married **Ella STERN**. Ella was born 1906.

They had the following children:

161 M i. **Stuart LENNET** was born 1945.

162 F ii. **Bettie LENNET** was born 1949.

Bettie married **Joseph SHAPIRO**.

76. **Bettina LEVI** (Wolf, Salomon, Meier I, Susman) was born 1908.

Bettina married **Karl STOLL**. Karl was born 1906.

Karl and Bettina had the following children:

\+ 163 F i. **Ilse STOLL** was born 1935 and died 1960.

78. **Martin LEVI** (Simon, Salomon, Meier I, Susman) was born Jan 08 1913 in Groß Bieberau.

Martin married **Eva ROSENBERG**, daughter of Leo ROSENBERG and Dora ?, on Feb 02 1942 in Kiryat Anavim, Israel. Eva was born May 27 1924 in Vienna, Austria.

They had the following children:

\+ 164 M i. **Shimon LEVI** was born Jul 13 1943.

\+ 165 M ii. **Ehud LEVI** was born Mar 27 1952.

79. **Meir Kurt AVIGAD (LEVI)** (Simon, Salomon, Meier I, Susman) was born Jan 24 1917 in Groß Bieberau, Germany.

Meir married **Beatrix Bracha GUTHMAN**, daughter of Arthur GUTHMAN and Gusti?, on Jun 15 1942 in Kiryat Anavim, Israel. Beatrix was born Dec 04 1919 in Libau, Latvia.

They had the following children:

\+ 166 M i. **Avner AVIGAD** was born Sep 08 1942.

167 M ii. **Gad AVIGAD** was born Nov 07 1946 in Jerusalem, Israel.

168 M iii. **Gideon AVIGAD** was born May 25 1960 in Haifa, Israel.

Gideon married **Noah BLAU** on Jun 02 1988 in Jerusalem, Israel. Noah was born Jan 31 1965.

81. **Josef "Seppel" LEVI** (Meier II, Loeb, Meier I, Susman) was born Aug 12 1890 in Groß Bieberau, Germany. He died Jan 08 1950.

Josef married (1) **Lina MUNZ** on Feb 1922. Lina was born Jan 10 1895 in Budingen, Germany. She died in Miami, FL.

They had the following children:

\+ 169 M i. **Ernst "Ernest" LEVI** was born Jan 27 1924.

\+ 170 F ii. **Edith Johanna LEVI** was born Jan 06 1928.

Josef also married (2) **Berta "Bertel" HESS** on 1937/1938. Berta was born 1911.

82. **Hilda LEVI** (Meier II, Loeb, Meier I, Susman) was born Jul 27 1892 in

Groß Bieberau, Germany. She died Oct 04 1966 in Chicago, IL.

Hilda married **Josef BENDORF**, son of David II BENDORF and Amalie - Niece Of David BENDORF, on Nov 01 1919 in Darmstädt, Germany. Josef was born Jun 28 1885 in Ober-Ramstadt, Germany. He died Jan 04 1970 in Chicago, IL.

They had the following children:

\+ 171 F i. **Alice BENDORF** was born Dec 01 1920 and died Oct 22 1993.

\+ 172 M ii. **Lothar "Lee" BENDORF** was born Feb 21 1924 and died Jan 01 1997.

83. **David LEVI** (Meier II, Loeb, Meier I, Susman) was born Jan 17 1894 in Groß Bieberau, Germany. He died Jun 10 1978 in Chicago, IL.

David immigrated to the US aboard the ship Thuringia from Hamburg, Germany that arrived at Ellis Island on March 15, 1923. David, who traveled with his first cousin, Manfred, was 29 years of age at the time.

David married (1) **Johanna Hansel FUCHS**, daughter of Nathan FUCHS and ? TRAUB, on May 16 1926 in Chicago, IL. Johanna was born Dec 10 1893 in Weingarten, Germany. She died Nov 26 1962 in Chicago, IL.

They had the following children:

\+ 173 F i. **Carol Joanne LEVI** was born Jun 19 1933.

David also married (2) **Helene LEVI**, daughter of Siegmund LEVI and Klara HOFFMAN, on May 31 1963 in New York, NY. Helene was born Feb 28 1901 in Groß Bieberau, Germany. She died Mar 05 1986 in Chicago, IL.

84. **Friedrich "Fritz" LEVI** (Meier II, Loeb, Meier I, Susman) was born Jul 19 1895 in Groß Bieberau, Germany. He died Mar 12 1947 in Johannesburg, Republic of South Africa.

Friedrich married **Selma MUNZ**, daughter of Abraham Israel MUNZ and Clara KATZ, on Dec 22 1922 in Budingen, Germany. Selma was born May 16 1897 in Budingen, Germany. She died Jun 10 1977.

They had the following children:

\+ 174 F i. **Erika Auguste LEVI** was born Jan 02 1924.

\+ 175 M ii. **Kurt Leo LEVI** was born Oct 04 1926.

85. **Rosi LEVI** (Meier II, Loeb, Meier I, Susman) was born Jul 12 1897 in Groß Bieberau, Germany. She died Jun 30 1980 in New York, NY.

Reva Basch reported on December 24, 2003 that her grandmother had worked as a dressmaker and designer for part of her life.

Rosi was not married (1) to **Siegfried LEVI**, son of Wolf LEVI and Johanna ROSENTHAL. Siegfried was born 1894 in Groß Bieberau, Germany. He died 1964 in Darmstädt, Germany.

They had the following children:

\+ 176 F i. Hertha LEVI is printed as #149 on page 39.

Rosi also married (2) **Max LORCH** on Oct 29 1954 in New York, NY. Max was born Aug 16 1891 in Dieburg, Germany. He died Mar 31 1989 in New York, NY.

86. **Eva LEVI** (David, Loeb, Meier I, Susman) was born Feb 20 1885 in Chicago, IL. She died Nov 29 1972 in Chicago, IL.

Eva married **Louis WANGERSHEIM**, son of Max WANGERSHEIM and ?, on Dec 28 1910 in Chicago, IL. Louis was born Apr 08 1880 in Chicago, IL. He died Jan 17 1924 in Chicago, IL.

They had the following children:

\+ 177 F i. **Maxine WANGERSHEIM** was born Oct 30 1911 and died May 18 1989.

178 M ii. **Louis WANGERSHEIM** was born Jun 25 1915 in Chicago, IL. He died Aug 08 1988 in Mesa, AZ.

Louis married **Marci DAIB**, daughter of Herbert DAIB and Helen CAPPELE, on Nov 20 1948 in Chicago, IL. Marci was born Jun 13 1924 in Des Moines, IA.

87. **Rose LEVI** (David, Loeb, Meier I, Susman) was born Nov 25 1888 in Chicago, IL. She died Mar 27 1969 in Chicago, IL.

Rose married **Lawrence LOEB**, son of Henry LOEB and Hanchen HIRSCH, on Jun 03 1912 in Chicago, IL. Lawrence was born Jul 16 1881 in Attica, IN. He died Aug 13 1943 in Chicago, IL.

They had the following children:

\+ 179 F i. **Arlyne LOEB** was born May 30 1914.

88. **Jerome LEVI** (David, Loeb, Meier I, Susman) was born Aug 19 1889 in Chicago, IL. He died Oct 18 1950 in Chicago, IL.

Jerome married (1) **Jenny LEBOSKY** on Apr 02 1934 in Chicago, IL. Jenny was born 1890 in Chicago, IL. She died 1982 in Chicago, IL.

Jerome also married (2) **Miriam SHANE**, daughter of Meyer SHANE and Florence "Dottie" MARKS, on Feb 11 1921 in Kansas City, MO. Miriam was born Jul 15 1897 in Kansas City, MO. She died Dec 09 1929 in Chicago, IL.

They had the following children:

\+ 180 M i. **David Shane LEVI** was born Apr 29 1923.

\+ 181 M ii. **Jerome M Jr. LEVI** was born Sep 23 1925.

\+ 182 M iii. **Myron "Mike" LEVI** was born Oct 18 1927.

89. **Leo LEVI** (Siegmund, Loeb, Meier I, Susman) was born Jul 03 1892 in Groß Bieberau, Germany. He died Jun 10 1963 in Chicago, IL.

Leo married **Bertel MAGSAMEN**, daughter of Bernhardt MAGSAMEN and Johanna STRAUSS, on Apr 05 1926 in Darmstädt, Germany. Bertel was born Mar 03 1901 in Habitzheim, Germany. She died Feb 13 1991 in Chicago, IL.

They had the following children:

\+ 183 F i. **Edith LEVI** was born Jun 10 1928 and died Jun 30 2002.

90. **Emma LEVI** (Siegmund, Loeb, Meier I, Susman) was born Nov 22 1893 in Groß Bieberau, Germany. She died Feb 02 1984 in Chicago, IL.

Emma married **Harry Howard FISHER**, son of Julius FISHER and Mary HELLER, on Nov 16 1919 in Chicago, IL. Harry was born Dec 20 1892 in Chicago, IL. He died Oct 26 1986 in Chicago, IL.

They had the following children:

\+ 184 M i. **Leonard FISHER** was born Nov 20 1920.

\+ 185 F ii. **Miriam FISHER** was born Jan 28 1926.

92. **Manfred LEVI** (Siegmund, Loeb, Meier I, Susman) was born Feb 23 1896 in Groß Bieberau, Germany. He died Dec 06 1963 in Chicago, IL.

Manfred immigrated to the US aboard the ship Thuringia from Hamburg, Germany that arrived at Ellis Island on March 15, 1923. Manfred, who traveled with his first cousin David, was 26 years of age at the time.

Manfred married **Doris JERICHO**, daughter of Max JERICHO and Julia EISENMANN, on May 05 1929 in Chicago, IL. Doris was born Jan 15 1905 in Nordlingen, Germany. She died Feb 19 1978 in Plymouth Meeting, PA.

Manfred and Doris had the following children:

\+ 186 M i. **Ralph Sigmund LEVI** was born Jun 15 1930 and died Dec 04 2000.

94. **Hugo LEVI** (Siegmund, Loeb, Meier I, Susman) was born Nov 03 1899 in Groß Bieberau, Germany. He died Apr 09 1981 in Chicago, IL.

Hugo immigrated to the US with his sister, Paula, aboard the ship Albert Balin from Hamburg, Germany that arrived at Ellis Island on November 2, 1924. Hugo was 24 years of age at the time.

Bob Levi writes about his father, "Dad was a butcher. He initially went to work for his uncle Julius, who had a wholesale meat business in Chicago. In 1930, Dad opened Levi Bros., a retail meat market at 940 E. 55th Street in the Hyde Park area of Chicago. His brother, Manfred, opened another store at 56th and Racine in Chicago. A first cousin, Dave, joined the business. The three of them were partners and formed the perfect team: Dad was the salesman and had gone to the Chicago Vocational School at night to learn how to cut retail, Manfred was the financial person and ran the Racine store and Dave knew how to buy."

Hugo married **Miriam HIRSCH**, daughter of Herman HIRSCH and Martha HAUSER, on Nov 02 1930 in Chicago, IL. Miriam was born Feb 01 1909 in Chicago, IL.

Miriam reports that her grandfather, Moritz Hirsch, was the first Rabbi in Groß Bieberau and that his brother-in-law, Lehrer Sulzbinder, was his successor and was the Hebrew teacher for her husband, Hugo, and all of his siblings.

They had the following children:

\+ 187 M i. **Robert Sigmund LEVI** was born Feb 20 1936.

\+ 188 M ii. **Allan Hirsch LEVI** was born Jun 01 1938.

95. **Helene LEVI** (Siegmund, Loeb, Meier I, Susman) was born Feb 28 1901 in Groß Bieberau, Germany. She died Mar 05 1986 in Chicago, IL.

Helene married (1) **Leopold KAHN**, son of Daniel KAHN and Emma ?, on Dec 17 1922 in Germany. Leopold was born Aug 08 1891 in Sickenhofen, Germany. He died Mar 16 1954 in Chicago, IL.

They had the following children:

\+ 189 F i. **Elsa KAHN** was born Jan 30 1924.

\+ 190 F ii. **Edith KAHN** was born Sep 28 1927.

Helene also married (2) **David LEVI**, son of Meier II LEVI and Karoline "Gutel" SCHACK, on May 31 1963 in New York, NY. David was born Jan 17 1894 in Groß Bieberau, Germany. He died Jun 10 1978 in Chicago, IL.

David immigrated to the US aboard the ship Thuringia from Hamburg, Germany that arrived at Ellis Island on March 15, 1923. David, who traveled with his first cousin, Manfred, was 29 years of age at the time.

97. **Elsa LEVI** (Henry, Loeb, Meier I, Susman) was born Aug 24 1898 in Chicago, IL. She died Jan 06 1972 in Evergreen Park, IL.

Elsa married **Siegfried KAHN** on 1919 in Chicago, IL. Siegfried was born 1880 in Germany. He died 1950 in Taos, NM.

They had the following children:

\+ 191 M i. **Warren Levi CONN** was born Nov 03 1920 and died Jul 22 1972.

98. **Dorothy LEVI** (Henry, Loeb, Meier I, Susman) was born Oct 21 1900 in Chicago, IL.

Dorothy married **Maurice FREUND**, son of Julius FREUND and Ernestine POLLACK, on Oct 06 1923 in Chicago, IL. Maurice was born Oct 06 1895 in Chicago, IL. He died Jun 1975 in Chicago, IL.

They had the following children:

\+ 192 M i. **Henry FREUND** was born Jul 05 1926.

100. **Louis REINHEIMER** (Rickchen LEVI, Loeb, Meier I, Susman) was born Jul 18 1895 in Chicago, IL. He died Aug 17 1983 in Palm Springs, CA.

Louis married **Sadie Belle BERKSON**, daughter of Isaac BERKSON and Fanny BARKER, on Oct 27 1921 in Chicago, IL. Sadie was born Oct 13 1903 in Chicago, IL. She died May 26 1989 in Chicago, IL.

They had the following children:

\+ 193 F i. **Dorothy REINHEIMER** was born Nov 20 1924.

\+ 194 F ii. **Ann REINHEIMER** was born May 26 1933.

101. **Edna REINHEIMER** (Rickchen LEVI, Loeb, Meier I, Susman) was born Aug 10 1899 in Chicago, IL.

Edna married (1) **Phillip NAGDEMAN**, son of Joseph NAGDEMAN and Katrinka ?, on Jan 09 1921 in Chicago, IL. Phillip was born Jan 11 1889 in Ukraine, USSR. He died Aug 06 1955 in Chicago, IL.

Phillip and Edna had the following children:

+ 195 M i. **Irving Phillip NAGDEMAN** was born Nov 22 1921 and died Jun 23 2004.

+ 196 M ii. **Gerald NAGDEMAN** was born Jul 13 1925.

Edna also married (2) **Harvey MILLER** on Jun 08 1968 in Chicago, IL. Harvey was born Sep 12 1893 in Chicago, IL. He died Oct 06 1982 in Chicago, IL.

102. **Leo SEELIG** (Sophie LEVI, Loeb, Meier I, Susman) was born Jul 10 1890 in Chicago, IL. He died Nov 24 1974 in Chicago, IL.

Leo married **Stella AMTER**, daughter of Morris AMTER and Rose ?, on Mar 26 1916 in Chicago, IL. Stella was born Jan 08 1892 in Denver, CO. She died Aug 17 1972 in Chicago, IL.

They had the following children:

+ 197 M i. **Lewis David SEELIG** was born Jan 15 1917 and died Sep 29 1982.

103. **Eva SEELIG** (Sophie LEVI, Loeb, Meier I, Susman) was born Apr 28 1892 in Chicago, IL. She died Feb 14 1949 in Chicago, IL.

Eva Seelig married Max Braun after the passing of her husband, Benzion Levi. Benzion's older children, Milton and Leonard changed their names from Levi to Braun whereas their younger brother, Morton (under the age of majority) was adopted by Max and Eva and thus became a Braun.

Eva married (1) **Benzion LEVI**, son of Abraham LEVI and Esther MEIERFELD, on 1912 in Chicago, IL. Benzion was born 1882 in Crumstadt, Germany. He died 1919 in Chicago, IL.

They had the following children:

+ 198 M i. Milton L. BRAUN is printed as #112 on page 31.

+ 199 M ii. Leonard L BRAUN is printed as #113 on page 32.

+ 200 M iii. Morton L. BRAUN is printed as #114 on page 32.

Eva also married (2) **Max BRAUN**, son of Bernhard BRAUN and Ricka BRANDEIS, on Feb 07 1926 in Chicago, IL. Max was born Sep 19 1888 in Crumstadt, Germany. He died Mar 04 1979 in Chicago, IL.

They had the following children:

+ 201 F iv. **Bernice Carol BRAUN** was born Jan 25 1927.

104. **Jacob SEELIG** (Sophie LEVI, Loeb, Meier I, Susman) was born Sep 15 1895 in Chicago, IL. He died Sep 29 1944 in Chicago, IL.

Jacob married **Cora MARCO**, daughter of Abraham MARCO and Amelia MALSH, on Apr 25 1922 in Chicago, IL. Cora was born Apr 02 1892 in Chicago, IL. She died Jan 18 1967 in Chicago, IL.

They had the following children:

+ 202 F i. **Joann A. SEELIG** was born Apr 07 1923 and died Sep 18 1984.

+ 203 F ii. **Eleanor B. SEELIG** was born Mar 10 1928.

105. **Edna LEVI** (Markus, Loeb, Meier I, Susman) was born Nov 29 1901 in Chicago, IL. She died Feb 25 1972 in Chicago, IL.

Edna married (1) **Morton Benjamin WEISS**, son of Nathan WEISS and Pearl BLAZ, on Jan 06 1924 in Chicago, IL. Morton was born Oct 06 1894 in Philadelphia, PA. He died Dec 23 1963 in Chicago, IL.

Mort was Phi Beta Kappa at the University of Chicago and graduated from the University of Chicago School of Law. He was an owner of Midway Chevrolet on the south side of Chicago.

They had the following children:

+ 204 M i. **Paul Edward WEISS** was born Oct 06 1924.

+ 205 F ii. **Barbara WEISS** was born Jan 29 1927.

Edna also married (2) **Sidney BUCHBINDER**, son of Henry BUCHBINDER and Lola RICHTER, on Feb 14 1966 in Chicago, IL. Sidney was born Jan 18 1889 in Chicago, IL. He died Jan 31 1981 in Chicago, IL.

106. **Regina LEVI** (Markus, Loeb, Meier I, Susman) was born Dec 18 1902 in Chicago, IL. She died Apr 19 1989 in Kansas City, MO.

Regina married **Irwin HOLZMARK**, son of Albert Julius HOLZMARK and Emma GOSLIN, on Jun 25 1923 in Chicago, IL. Irwin was born Jan 05 1900 in Kansas City, KS. He died Sep 11 1982 in Kansas City, MO.

Irwin owned Commissary Service Corporation, which operated the food services in General Motors assembly plants in: Kansas City, MO Arlington, TX and Southgate, CA. His sons, Albert, Richard and Jim were active in the business until its sale in 1968.

They had the following children:

206 M i. **Albert Julius HOLZMARK** was born Sep 08 1926 in Chicago, IL. He died May 22 1983 in San Francisco, CA.

Albert was the owner of Coin Wash Equipment Corporation in San Francisco that was the Frigidare distributor of coin operated washers and dry cleaners in Northern California, Washington and Oregon.

Albert married (1) **Frances BAYLESS** on ? in Kansas City, MO.

Albert also married (2) **Delores ?**.

\+ 207 M ii. **Richard HOLZMARK** was born Nov 01 1933.

\+ 208 M iii. **James M. HOLZMARK** was born Apr 12 1937.

107. **Leo Abraham LEVI** (Markus, Loeb, Meier I, Susman) was born Apr 27 1906 in Chicago, IL. He died Aug 01 1979 in Laguna Hills, CA.

Leo attended the University of Chicago. Prior to his retirement in 1964, Leo operated a carpenter contracting firm in Chicago.

Leo married **Marion WEISSBURG**, daughter of Viktor Menyhert WEISSBURG and Libbie REICHART, on Dec 25 1932 in Chicago, IL. Marion was born Nov 14 1913 in Denver, CO.

Marion attended the University of Wisconsin in Madison, WS but left school to marry Leo Levi in 1932. After her children were grown, she graduated from the Chicago Teachers College and taught grammar school in Chicago and, after she and Leo moved to southern California in 1964, in Orange County , Caifornia.

They had the following children:

\+ 209 M i. **Victor Alan LEVI** was born Nov 21 1933.

\+ 210 M ii. **Mark E. LEVI** was born Oct 09 1936.

211 F iii. **Jenilu LEVI** was born Jun 30 1942 in Michigan City, IN. She died Feb 24 1996 in Duanesburg, NY.

Jenilu received her Bachelors degree from Reed College in Portland, OR and her Masters and Ph.D. from the University of Colorado. She maintained a clinical psychology practice in Schenectady, NY until felled by breast cancer.

Jenilu married **Steven Allen SCHOOLMAN**, son of Joseph SCHOOLMAN and Miriam SNETT, on Jun 21 1963 in Chicago, IL. The marriage ended in divorce. Steven was born Aug 05 1941 in Charleston, SC.

108. **Matilda LEVI** (Richard, Loeb, Meier I, Susman) was born Mar 02 1904 in

Chicago, IL. She died Sep 29 1996 in Palm Desert, CA.

Matilda married **Jerome Wallace BAER**, son of Herman BAER and Clara WALLERSTEIN, on Oct 11 1924 in Chicago, IL. Jerome was born Dec 21 1902 in Chicago, IL. He died Dec 21 1984 in Miami, FL.

Jerome was on the Chicago Board of Trade and manufactured lamps and boarding ramps for yachts.

They had the following children:

\+ 212 F i. **Marjorie Lee BAER** was born Sep 11 1927.

\+ 213 M ii. **Jerry W. BAER** was born Nov 03 1936.

109. **Evelyn LEVI** (Richard, Loeb, Meier I, Susman) was born Dec 22 1907 in Chicago, IL. She died Oct 25 2001 in Chicago, IL.

Evelyn married **James Leonard GOLDING**, son of Sol L. GOLDING and Rose NAMAN, on May 23 1935 in Chicago, IL. James was born Sep 16 1906 in Marlin, TX.. He died Jan 03 1986 in Chicago, IL.

They had the following children:

\+ 214 M i. **James L. GOLDING** was born Aug 23 1938.

\+ 215 F ii. **Judith Rose GOLDING** was born Nov 17 1943.

110. **Ruth Johanna LEVI** (Richard, Loeb, Meier I, Susman) was born May 16 1909 in Chicago, IL. She died May 28 1997 in Bay Harbour, FL.

Ruth married **Samuel Richard STIEFEL**, son of Alfred STIEFEL and Tillie JESSELSON, on Mar 11 1933 in Chicago, IL. Samuel was born Dec 04 1909 in Chicago, IL. He died Feb 07 1999 in Chicago, IL.

They had the following children:

\+ 216 M i. **Richard Alfred STIEFEL** was born Oct 31 1934.

\+ 217 M ii. **Alan Lee STIEFEL** was born Jul 14 1939.

112. **Milton L. BRAUN** (Benzion, Abraham, Meier I, Susman) was born Feb 25 1913 in Chicago, IL. He died Jul 29 1991 in Chicago, IL.

Milton was an orthodontist.

Milton married **Thelma Hannah GIMBEL**, daughter of Fred GIMBEL and Regina GOTTLIEB, on Aug 13 1939 in Chicago, IL. Thelma was born Feb 17 1918 in Chicago, IL.

They had the following children:

\+ 218 M i. **Bennett George BRAUN** was born Aug 07 1940.

113. **Leonard L BRAUN** (Benzion, Abraham, Meier I, Susman) was born Feb 25 1913 in Chicago, IL. He died Oct 03 1999 in Flossmoor, IL.

Leonard was a pediatrician.

Leonard married **Phyllis Lorraine SIMON**, daughter of Saul SIMON and Etta LEWIS, on Aug 13 1943 in Chicago, IL. Phyllis was born May 16 1918 in Chicago, IL. She died Mar 01 1997.

They had the following children:

\+ 219 M i. **Allen Richard BRAUN** was born Feb 03 1946.

\+ 220 F ii. **Janis Lynn BRAUN** was born Nov 19 1948.

\+ 221 M iii. **Edward John BRAUN** was born Jan 05 1950.

114. **Morton L. BRAUN** (Benzion, Abraham, Meier I, Susman) was born Apr 19 1918 in Chicago, IL. He died Sep 13 2004 in Munster, IN.

Morton was the owner of A & B Automotive Supply in Chicago.

Morton married **Florence Paula PARKER**, daughter of Jack Whitman PARKER and Anna ELLMAN, on Mar 28 1943 in Philadelphia, PA. Florence was born Mar 22 1918 in Chicago, IL. She died Dec 19 1999 in Munster, IN.

They had the following children:

\+ 222 M i. **Jack Evan BRAUN** was born Oct 30 1950.

\+ 223 F ii. **Jill Daryl BRAUN** was born Mar 06 1954.

115. **Martin LEVI** (Ferdinand, Abraham, Meier I, Susman) was born Feb 23 1921 in Crumstadt, Germany.

Martin advised me, through his daughter, Silvia, that "almost all of the fathers in the family worked as cattle negotiators" - cattle traders.

Martin married **Karolina Lore BRUCHFIELD**, daughter of Leo F. BRUCHFIELD and Berta HERZ, on Nov 01 1944 in Montevideo, Uruguay. Karolina was born Oct 19 1922 in Crumstadt, Germany.

They had the following children:

224 M i. **Alberto LEVI** was born Jan 27 1946 in Montevideo, Uruguay.

Alberto married **Penina KURITZKY**, daughter of ? KURITZKY and Sonia LITA, on May 30 1982 in Tel Aviv, Israel.

\+ 225 F ii. **Ruth LEVI** was born Jan 28 1950.

\+ 226 F iii. **Silvia LEVI** was born Jun 04 1952.

116. **Julio LEVI** (Ferdinand, Abraham, Meier I, Susman) was born Apr 14 1924 in Crumstadt, Germany. He died Apr 14 2003 in Buenos Aires, Argentina.

Julio married **Ramona"Marunga" FERREIRA**, daughter of Ramon FERREIRA and Asuncion PEREIRA, on Feb 12 1947 in Montevideo, Uruguay. Ramona"Marunga" was born Jun 27 1920 in Montevideo, Uruguay.

They had the following children:

\+ 227 M i. **Jorge Mario LEVI** was born Apr 21 1949.

\+ 228 M ii. **Eduardo LEVI** was born Sep 17 1951.

117. **Elsbeth "Elisa" LEVI** (Ferdinand, Abraham, Meier I, Susman) was born Apr 05 1930 in Crumstadt, Germany.

Elsbeth married **Mario Noe CAPLAN**, son of Benedict CAPLAN and Berta SUBOVSKY, on Feb 28 1956 in Montevideo, Uruguay. Mario was born Dec 24 1924 in Entre Rios, Argentina.

They had the following children:

\+ 229 M i. **Sergio Fernando CAPLAN** was born Nov 17 1959.

\+ 230 M ii. **Raúl CAPLAN** was born Oct 26 1962.

118. **Melvin Julius LEVI** (Julius "Juda", Abraham, Meier I, Susman) was born Mar 14 1916 in Chicago, IL. He died Nov 13 1986 in Lakeland, FL.

Melvin was employed as a credit manager.

Melvin married **(1) Lenore GOLDBERG.**

Melvin also married **(2) Bernice "Camille" SALOMON**, daughter of Sigmund SALOMON and Camille LIEBSCHUTZ, on Jan 07 1940 in Chicago, IL. Bernice was born Mar 21 1915 in Kalamazoo, MI. She died Sep 28 1968 in Chicago, IL.

Bernice was employed as a secretary.

They had the following children:

\+ 231 M i. **Stanley Alvin LEVI** was born Sep 19 1942.

232 M ii. **Jerome Charles "Jerry" LEVI** was born Jan 07 1948 in Decatur, IL.

Jerry, now retired, worked in the telephone industry for many years and taught system maintenance for

Northern Telecom. He worked in security in Baltimore, MD.

120. **Elaine Clare LEVI** (Julius "Juda", Abraham, Meier I, Susman) was born Aug 20 1928 in Chicago, IL.

Elaine married **Herbert C. ADLER**, son of Herman(n) ADLER and Hannah "Johannah" SCHUSTER, on Apr 15 1951 in Chicago, IL. Herbert was born Jul 06 1926 in Chicago, IL.

They had the following children:

\+ 233 F i. **Susan Joyce ADLER** was born Nov 02 1952.

\+ 234 M ii. **Mark Ross ADLER** was born Aug 06 1954.

\+ 235 M iii. **Jay Howard ADLER** was born Apr 22 1958.

121. **Arthur WOLF** (Meier WOLF, Karoline LEVI, Meier I, Susman) was born Feb 14 1906 in Chicago, IL. He died Jul 1972 in Chicago, IL.

Arthur married **Dorothy BEHR**, daughter of Sam BEHR and Lillie GREENBERG , in Chicago, IL. Dorothy was born Apr 26 1908 in Chicago, IL. She died 1980 in Chicago, IL.

They had the following children:

\+ 236 M i. **Michael WOLF** was born Jan 02 1937.

123. **Carolyn WOLF** (Julius WOLF, Karoline LEVI, Meier I, Susman) was born Mar 30 1908 in Chicago, IL.

Carolyn married (1) **Jacob "Jack" GOLDRING**, son of Henry GOLDRING and Sarah ?, on Feb 18 1934 in Chicago, IL. Jacob was born Oct 08 1903 in Lodz, Germany. He died Jan 07 1950 in Chicago, IL.

They had the following children:

\+ 237 M i. **Norman Max GOLDRING** was born Jun 22 1937.

Carolyn also married (2) **Julius Emanuel GINSBERG**, son of Louis GINSBERG and Rebecca NAMAN, on Jun 09 1963 in Chicago, IL. Julius was born Oct 15 1905 in Marlin, TX.

124. **Norma WOLF** (Julius WOLF, Karoline LEVI, Meier I, Susman) was born Sep 14 1910 in Chicago, IL. She died Feb 13 1982 in Chicago Heights, IL.

Norma married **Stanley Charles KAUFER**, son of Charles KAUFER and Tillie GROSS, on Aug 11 1940 in Chicago, IL. Stanley was born Sep 25 1904 in Chicago, IL. He died Feb 27 1967 in Chicago, IL.

Stanley and Norma had the following children:

238 F i. **Gertrude Marie KAUFER** was born Mar 27 1942 in Chicago, IL. She died Apr 16 1942 in Chicago, IL.

239 F ii. **Judith Ruth KAUFER** was born Feb 15 1944 in Chicago, IL.

Judith married **John Allen LOHR**, son of Robert E. LOHR and Viola M. ALLEN, on Aug 10 1969 in Flossmoor, IL. The marriage ended in divorce. John was born Sep 02 1932 in Youngstown, OH.

126. **Clare KRAMER** (Settchen "Sady" WOLF, Karoline LEVI, Meier I, Susman) was born Sep 08 1914 in Mannheim, Germany. She died Jul 11 2003 in Chicago, IL.

Clare, according to her son, Ron, worked with her husband in their butcher shop/grocery store until his death and then became a receptionist for Dr. Julius Ginsburg.

Clare married **Ludwig "Lew" JERICHO**, son (Adopted) of Max JERICHO and Julia EISENMANN, on Aug 27 1939 in Chicago, IL. Ludwig was born Sep 07 1908 in Nördlingen, Germany. He died May 28 1965 in Chicago, IL.

Ron recalls that his dad worked at the Levi Brothers butcher shop at 940 E. 55th Street in Chicago until he and his mother bought a butcher shop/grocery store that they operated until Lew's passing.

They had the following children:

\+ 240 M i. **Ronald Marvin JERICHO** was born Jun 09 1942.

127. **Martin KRAMER** (Settchen "Sady" WOLF, Karoline LEVI, Meier I, Susman) was born Nov 30 1916 in Mannheim, Germany. He died Aug 14 1990 in Chicago, IL.

Darlene Kramer Grossman reports that her dad was a toy buyer for Butler Brothers and later an executive with a toy manufacturer.

Martin married **Anneliese "Anne Lee" EISENMANN**, daughter of Heinrich EISENMANN and Helene VOGEL, on Apr 10 1945 in Chicago, IL. Anneliese was born Sep 14 1921 in Nördlingen, Germany. She died Sep 11 1995 in Deerfield, IL.

Sandy reports that her mother, with help from her dad, organized annual family picnics in Chicago area forest preserves. These included members of the Levi-Eisenmann-Kramer-Wolf families. Hundreds of family members attended on a pot-luck basis until her generation lost the strength to continue the tradition.

Martin and Anneliese had the following children:

\+ 241 F i. **Darlene Joyce KRAMER** was born Jun 01 1947.

\+ 242 F ii. **Donna Lee KRAMER** was born Jun 01 1947 and died Aug 04 1990.

243 F iii. **Marcia Lynne KRAMER** was born Apr 01 1949 in Chicago, IL.

Marcia earned her degree from the University of Illinois and is a journalist.

Marcia married **Roger Mitchell SIMON**, son of Sheldon SIMON and Pauline ODESS, on May 15 1977 in Chicago, IL. Roger was born Mar 29 1948 in Chicago, IL.

Roger also graduated from the University of Illinois and, like his wife, is also a journalist.

\+ 244 F iv. **Sandra June KRAMER** was born Jul 01 1951.

128. **Nathan HORN** (Kaetchen "Katie" WOLF, Karoline LEVI, Meier I, Susman) was born Oct 12 1911.

Nathan married **Anita Devorah BERNSTEIN**, daughter of Samuel BERNSTEIN and Hattie LEHRHAUPT, on Jun 11 1933 in Chicago, IL. Anita was born Jun 16 1914 in Chicago, IL.

They had the following children:

\+ 245 F i. **Carol Ann HORN** was born Dec 05 1937 and died 1983.

\+ 246 F ii. **Patricia Lynn HORN** was born May 24 1947.

129. **Alvin HORN** (Kaetchen "Katie" WOLF, Karoline LEVI, Meier I, Susman) was born Mar 03 1913 in Chicago, IL. He died 1958 in Chicago, IL.

Alvin married **Josephine HECHT**, daughter of Louis HECHT and Stella ?, on 1936 in Chicago, IL. Josephine died 1942 in Chicago, IL.

They had the following children:

247 M i. **Donald HORN** was born Jun 1938 in Chicago, IL.

Donald married **Adrienne SKOLNICK** on 1960 in Chicago, IL.

248 F ii. **Karen HORN**.

130. **Herbert HORN** (Kaetchen "Katie" WOLF, Karoline LEVI, Meier I, Susman) was born Nov 07 1916 in Chicago, IL. He died Jan 22 1977 in Matoon, IL.

Herbert married **Helene FREYER**, daughter of Charles FREYER and Esther NEWMAN, on Jun 15 1939 in St. Louis, MO. Helene was born Sep 25 1917 in St. Louis, MO. She died Apr 14 1982 in Matoon, IL.

They had the following children:

\+ 249 M i. **Herbert Jr. HORN** was born Apr 06 1946.

\+ 250 M ii. **Charles Samuel HORN** was born Mar 06 1950.

\+ 251 M iii. **Joseph HORN** was born Apr 16 1952.

131. **Harold Herman WOLF** (Alfred WOLF, Karoline LEVI, Meier I, Susman) was born Sep 12 1920 in Frankfurt, Germany.

Harold married (1) **Frieda RICH**, daughter of Abraham RICH and Mary ?, on Jul 20 1943 in Chicago, IL. Frieda was born Feb 18 1919 in Chicago, IL. She died Oct 07 1957 in Chicago, IL.

They had the following children:

\+ 252 M i. **Glenn Earl WOLF** was born Oct 06 1946.

\+ 253 M ii. **Michael Kenneth WOLF** was born Jun 20 1949.

Harold also married (2) **Elizabeth Ann HUMMEL**, daughter of Charles HUMMEL and Bertha PEARCEY, on Aug 25 1958 in Chicago, IL. Elizabeth was born Nov 10 1931 in Kokomo, IN.

They had the following children:

254 F iii. **Sharon Joyce "Shari" WOLF** was born Sep 28 1959 in Chicago, IL.

Sharon married **Thomas Joseph DOBRINSKI**, son of Alexander DOBRZYNSKI and Josephine Jean OLSZEWSKI, on Jun 26 2004 in Chicago, IL. Thomas was born Mar 13 1952 in Chicago, IL.

\+ 255 F iv. **Sandra Lynn WOLF** was born Oct 25 1961.

132. **Elizabeth "Betty" WOLF** (Alfred WOLF, Karoline LEVI, Meier I, Susman) was born Jan 02 1926 in Neu Isenburg, Germany.

Elizabeth married **Herbert G. GOLDBERG**, son of Herbert GOLDBERG and Rose DELSON, on Mar 27 1949 in Chicago, IL. Herbert was born Oct 18 1922 in Chicago, IL.

They had the following children:

\+ 256 M i. **Alan M. GOLDBERG** was born Jun 09 1953 and died

Dec 11 2002.

257 F ii. **Barbara S. GOLDBERG** was born Apr 12 1956 in Chicago, IL. She died Aug 28 1999 in Los Angeles, CA.

135. **Ludwig MAYER** (Emma LEVI, Eduard, Meier I, Susman) was born Apr 25 1904 in Klein Bockenheim, Gerrmany. He died Sep 11 1991 in Buenos Aires, Argentina.

Ludwig married **Yvonne MORITZ**, daughter of Rudolf MORITZ and Adele BLUM, on Mar 11 1936 in Buenos Aires, Argentina. Yvonne was born Jul 30 1910 in Brussels, Belgium. She died Jan 14 1988 in Buenos Aires, Argentina.

They had the following children:

\+ 258 M i. **Gerard "Gary" MAYER** was born Nov 08 1942.

259 M ii. **Thomas Raul MAYER** was born Jul 20 1945 in Buenos Aires, Argentina.

136. **Johanna MAYER** (Emma LEVI, Eduard, Meier I, Susman) was born Aug 11 1905 in Klein Bockenheim, Germany.

Johanna married **Fritz GRUNWALD**, son of Albert GRUNWALD and Meta FRANK, on Jul 01 1928 in Klein Bockenheim, Germany. Fritz was born Jan 03 1901 in Braunschweig, Germany. He died Jul 26 1972 in Buenos Aires, Argentina.

They had the following children:

\+ 260 F i. **Renate GRUNWALD** was born Sep 26 1936.

\+ 261 F ii. **Eva Rut GRUNWALD** was born May 09 1947.

138. **Franzi ZWANG** (Klara LEVI, Eduard, Meier I, Susman) was born Jun 06 1910 in Giessen, Germany. She died Apr 07 1984 in Buenos Aires, Argentina.

Franzi married **Hugo MAY**, son of Max MAY and Fanny WOLF, on Aug 25 1935 in Frankfurt, Germany. Hugo was born Jun 12 1904 in Frankfurt, Germany. He died Jun 27 1975 in Buenos Aires, Argentina.

They had the following children:

\+ 262 M i. **Miguel Maximo MAY** was born Nov 08 1941 and died Aug 14 1984.

\+ 263 F ii. **Leonor Ines MAY** was born Apr 12 1944.

142. **Siegfried BARUCH** (Dora HEYUM, Settchen LEVI, Meier I, Susman)

was born Aug 08 1902 in Frechen bei Koln, Germany. He died Jul 15 1956 in Chicago, IL.

Siegfried married **Meta ALTMANN**, daughter of Arthur ALTMANN and Adelheid GOLDSMIDT, on Nov 05 1942 in Chicago, IL. Meta was born Dec 13 1908 in Beuthen, Upper Silesia, Germany.

They had the following children:

\+ 264 M i. **Steven Arthur BARUCH** was born Jun 14 1944.

Sixth Generation

147. **Ilse LEVI** (Sali Schlomo Benjomin, Wolf, Feidel, Meier I, Susman) was born Apr 16 1922 in Darmstädt, Germany. She died Mar 28 1981 in Buenos Aires, Argentina.

Ilse married **Walter FRANK**, son of Ernst FRANK and Luise?, on 1947 in Buenos Aires, Argentina. Walter was born Jul 07 1911 in Essen, Germany.

They had the following children:

\+ 265 M i. **Hugo Felix FRANK** was born Nov 11 1948.

266 F ii. **Leonor Luisa FRANK** was born Jan 05 1951 in Buenos Aires, Argentina.

Leonor is a Spanish - German translator.

Leonor married **Mohamed EL QUARTI**, son of Ahmed EL QUARTI and Drifa DRIS, on Nov 07 1983 in Frankfurt, Germany. Mohamed was born Aug 26 1957 in Beni Boughafer, Morocco.

\+ 267 M iii. **Alfredo Simon FRANK** was born May 20 1953.

149. **Hertha LEVI** (Siegfried, Wolf, Feidel, Meier I, Susman) was born Dec 1? 1916 in Groß Bieberau, Germany.

Hertha arrived in the U.S. in 1933 at age 17 and worked originally as a nanny. She went to night school and, after graduation, was employed as a medical secretary at the University of Chicago.

Hertha married **Victor BASCH**, son of Lazaro BASCH and Regina "Recha" LORCH, on Dec 19 1942 in Chicago, IL. Victor was born Jul 22 1914 in Mexico City, Mexico. He died Nov 28 1984 in Willow Grove, PA

Reva remembers that her dad was a toy salesman and called on stores in the Philadelphia, NJ and Delaware areas. Hertha mentioned

that Vic also made furniture for family members.

They had the following children:

268 F i. **Reva BASCH** was born Aug 01 1947 in Chicago, IL.

Reva has her Masters in Library Sciences from UC Berkeley and is an almost-retired writer, researcher and consultant.

Reva married (1) **Mitchell David LANDY**, son of Murray LANDY and Joy ?, on May 25 1968 in Philadelphia, PA. The marriage ended in divorce. Mitchell was born Apr 12 1945 in Miami, FL.

Reva also married (2) **Ian David MCINNES**, son of David MCINNES and Marjory CAMPAIN, on Aug 16 1975 in Philadelphia, PA. The marriage ended in divorce. Ian was born Dec 17 1942 in Melbourne, Australia.

Reva also married (3) **Jerrald "Jerry" SHIFMAN**, son of Joseph SHIFMAN and Tom WILLIAMS, on Apr 17 1982 in Oakland, CA. Jerrald was born Sep 26 1934 in Paris, TN.

Jerry received his BS Engineering from Rensselaer Polytech in Troy, NY. Retired, he was an electrical/electronic engineer.

269 F ii. **Karen BASCH** was born Jul 05 1951 in Philadelphia, PA.

\+ 270 M iii. **Lawrence "Larry" BASCH** was born Feb 07 1957.

150. **Robert ROSENBAUM** (Marta LEVI, Wolf, Feidel, Meier I, Susman) was born Mar 05 1921 in Giessen, Germany.

Robert married (1) **Marion STRAUSS** before 1951 in Haifa, Israel. Marion was born Nov 17 1928 in Leipzig, Germany.

They had the following children:

271 F i. **Irith Lillie ROSENBAUM** was born Sep 27 1951 in Haifa, Israel.

Robert also married (2) **Claris ROTH** on 1958 in Haifa, Israel. Claris was born 1929 in Kronstadt, Romania.

They had the following children:

\+ 272 M ii. **Eran ROM (ROSENBAUM)** was born 1960.

273 M iii. **Michal ROSENBAUM** was born 1961 in Haifa, Israel.

151. **Ruth ROSENBAUM** (Marta LEVI, Wolf, Feidel, Meier I, Susman) was born Sep 04 1922 in Giessen, Germany.

Ruth married **Eliahu MAKOWER**, son of Itzchak MAKOWER and Jaffa OBLUZIENER, on Dec 13 1949 in Haifa, Israel. Eliahu was born Sep 14 1909 in Warsaw, Poland. He died Dec 22 1987 in Haifa, Israel.

They had the following children:

\+ 274 M i. **Yoav MACOVER** was born Sep 19 1951.

\+ 275 M ii. **Micha MACOVER** was born Oct 01 1953.

154. **Eva "Chava" ROSENBAUM** (Arthur ROSENBAUM, Rosa LEVI, Salomon, Meier I, Susman) was born 1933 in Dresden, Germany.

Eva married **David TRUBOWITZ** in Tel Aviv, Israel. David was born 1932 in Lithuania.

They had the following children:

276 F i. **Iris TRUBOWITZ** was born 1959.

277 F ii. **Tamar TRUBOWITZ** was born 1964.

278 iii. **Sigal TRUBOWITZ** was born 1971.

155. **Ruth Josephine BYERSDORF** (Sidney Rudolph BYERSDORF, Mina LEVI, Salomon, Meier I, Susman) was born Sep 01 1916 in Chicago, IL. She died Aug 17 1956 in Chicago, IL.

Ruth married **Marvin Maurice COHN**, son of Louis A. COHN and Sadie NECCMAN, on Jun 07 1938 in Chicago, IL. Marvin was born May 23 1916 in Chicago, IL. He died Nov 17 1972 in Shaker Heights, OH.

They had the following children:

\+ 279 F i. **Mary Beth COHN** was born Oct 11 1942.

\+ 280 F ii. **Jane Laura COHN** was born Jun 18 1946.

156. **Betty Jo BYERSDORF** (Sidney Rudolph BYERSDORF, Mina LEVI, Salomon, Meier I, Susman) was born Mar 06 1920 in Chicago, IL.

Betty's son, Richard, reports that she is a graduate of Northwestern University as was her husband, Bernard.

Betty married **Bernard A. RUBIN**, son of Hyman ADLERBLUM and Mollie HASENFRATZ, on Mar 07 1943 in Miami, FL. Bernard was born Apr 10 1915 in Chicago, IL. He died Oct 10 1991 in Chicago, IL.

Bernard was a Certified Public Accountant and had his degree from Northwestern University.

Bernard and Betty had the following children:

\+ 281 F i. **Nancy Ruth RUBIN** was born Feb 09 1946.

\+ 282 M ii. **Richard James RUBIN** was born Mar 08 1949.

158. **Alice Betty COHEN** (Lillian BEIERSDORF, Mina LEVI, Salomon, Meier I, Susman) was born Jul 23 1925 in Chicago, IL.

Alice married **Marvin GREENFIELD**, son of Carl GREENFIELD and Bessie HARRIS, on Jul 01 1944 in Chicago, IL. Marvin was born Sep 20 1923 in Chicago, IL.

They had the following children:

\+ 283 M i. **Michael Richard GREENFIELD** was born Jan 18 1951.

\+ 284 F ii. **Lisa Hope GREENFIELD** was born Jul 09 1955.

285 M iii. **Robert David GREENFIELD** was born Sep 18 1959 in Chicago, IL.

Robert married **Marie Ruth JEWELL** on Sep 03 1989 in Milwaukee, WS.

159. **Gerald FRANKS** (Elsa DORNBLATT, Dina LEVI, Salomon, Meier I, Susman) was born Jun 06 1921 in Berlin, Germany.

Gerald married (1) **Helga LESSER**, daughter of Leo LESSER and Meta STRAUCH, on Dec 02 1945 in Paris, France. Helga was born Sep 01 1921 in Berlin, Germany.

They had the following children:

\+ 286 M i. **Daniel Lee FRANKS** was born Jun 25 1950.

287 M ii. **David Elliot FRANKS** was born Apr 27 1954 in Chicago, IL.

David married **Margaret LANSKY**, daughter of Lester LANSKY and Shirley BEAN, on Sep 18 1994 in Chicago, IL. Margaret was born May 05 1963 in Minneapolis, MN.

\+ 288 F iii. **Deborah Joy FRANKS** was born Mar 09 1959.

Gerald also married (2) **Louise CROCKER**, daughter of Max J. CROCKER and Kate DRASIN, on Mar 10 1973 in Skokie, IL. Louise was born Aug 23 1929 in Chicago, IL.

160. **Ruth Daisy FRANKS** (Elsa DORNBLATT, Dina LEVI, Salomon, Meier I, Susman) was born Jul 10 1926 in Berlin, Germany. She died Dec 12 1982 in Chicago, IL.

Daisy had a B.A. in psychology and philosophy and worked for a masters degree in counseling and guidance. She worked in publishing and then for the Unemployment Compensation Bureau of the State of Illinois.

Ruth married **Walter B. ASCH**, son of George ASCH and Rachael ZIMMETBAUM, on Mar 30 1947 in Chicago, IL. Walter was born Feb 19 1920 in Berlin, Germany. He died Jan 30 1964 in Chicago, IL.

Walter, born in Berlin, attended Roosevelt College in Chicago and acquired a Ph.D. in European History from the University of Chicago. He subsequently taught at the University of Illinois - Chicago.

They had the following children:

\+ 289 F i. **Evelyn Diane ASCH** was born Feb 09 1956.

290 M ii. **Thomas Franklin ASCH** was born May 20 0057 in Chicago, IL.

Tom attended Grinnell College (B.A. Economics) and Columbia University Law School (J.D.). In addition to practicing law, Tom ran an independent literary journa , "Strong Coffee".

Thomas married **Susan Ruth BERGER**, daughter of David BERGER and Barbara DECKER, on Dec 23 2000 in Chicago, IL. Susan was born Mar 13 1958 in Caracas, Venezuela.

Susan is a poet and an artist. She attended Coe College in Iowa.

\+ 291 M iii. **James Adam ASCH** was born Mar 04 1962.

163. **Ilse STOLL** (Bettina LEVI, Wolf, Salomon, Meier I, Susman) was born 1935. She died 1960.

Ilse married **Jerry ARONSON**.

They had the following children:

292 F i. **Ronda ARONSON** was born 1956. She died 1960.

164. **Shimon LEVI** (Martin, Simon, Salomon, Meier I, Susman) was born Jul 1 1943 in Jerusalem, Israel.

Shimon married **Dafna MISRACHI** on 1969. Dafna was born 1943 in Jerusalem, Israel.

Shimon and Dafna had the following children:

293 F i. **Itamar LEVI** was born 1972 in Jerusalem, Israel.

294 M ii. **Jonatan LEVI** was born 1975 in Montreal, Canada.

165. **Ehud LEVI** (Martin, Simon, Salomon, Meier I, Susman) was born Mar 27 1952 in Jerusalem, Israel.

Ehud married **Orna GABRIELL** on 1974 in Germany. Orna was born 1953 in Jerusalem, Israel.

They had the following children:

295 i. **Juval LEVI** was born 1977 in Dornach, Germany.

296 M ii. **Elijah LEVI** was born 1979 in Dornach, Germany.

297 iii. **Danjah LEVI** was born 1982 in Beer Sheba, Israel.

166. **Avner AVIGAD** (Meir Kurt AVIGAD (LEVI), Simon, Salomon, Meier I, Susman) was born Sep 08 1942 in Jerusalem, Israel.

Avner married **Jocelyn NAVID**, daughter of Ben NAVID and Rebeka ?, on Jul 31 1972 in Jerusalem, Israel. Jocelyn was born Jan 20 1945 in E. London, Republic of South Africa.

They had the following children:

298 M i. **Daniel LEVI** was born 1978 in London, England.

299 F ii. **Rachelle LEVI** was born 1978 in London, England.

169. **Ernst "Ernest" LEVI** (Josef "Seppel", Meier II, Loeb, Meier I, Susman) was born Jan 27 1924 in Frankfurt, Germany.

Ernst married **Esther SCHAFFNER**, daughter of Max SCHAFFNER and Pearl GOLD, on Nov 26 1950 in Chicago, IL. Esther was born Jan 25 1930 in Chicago, IL.

They had the following children:

300 F i. **Janice Karen LEVI** was born Apr 30 1951 in Chicago, IL.

301 M ii. **Jeffery Steven LEVI** was born Dec 26 1954 in Miami, FL.

Jeffery married **Diane LOSCHIAVO**, daughter of Frank LOSCHIAVO and Phyllis AMATUZZI, on May 29 1988 in Miami, FL. Diane was born Mar 26 1956 in Brooklyn, NY.

\+ 302 F iii. **Michelle Anne LEVI** was born Apr 10 1958.

170. **Edith Johanna LEVI** (Josef "Seppel", Meier II, Loeb, Meier I, Susman) was born Jan 06 1928 in Frankfurt, Germany.

Edith married **Abraham Albert SMOOKLER**, son of Joseph SMOOKLER and Ella TIETZER, on Apr 29 1951 in Brooklyn, NY. Abraham was born Mar 23 1920 in Philadelphia, PA.

They had the following children:

303 M i. **Robert Paul SMOOKLER** was born Jan 25 1953 in Brooklyn, NY. He died Jan 25 1978 in VT.

171. **Alice BENDORF** (Hilda LEVI, Meier II, Loeb, Meier I, Susman) was born Dec 01 1920 in Ober-Ramstadt, Germany. She died Oct 22 1993 in Evanston, IL.

Alice married **Henry MOSBACHER**, son of Gerson MOSBACHER and Elena SPIESS, on Feb 28 1943 in Chicago, IL. Henry was born May 01 1920 in Darmstädt, Germany.

They had the following children:

\+ 304 M i. **Gerson D. MOSBACHER** was born Apr 26 1944.

\+ 305 M ii. **Lester MOSBACHER** was born Jan 20 1946 and died Jan 19 1999.

\+ 306 M iii. **Bruce E. MOSBACHER** was born Jun 14 1954.

172. **Lothar "Lee" BENDORF** (Hilda LEVI, Meier II, Loeb, Meier I, Susman) was born Feb 21 1924 in Ober-Ramstadt, Germany. He died Jan 01 1997 in Buffalo Grove, IL.

Lothar married **Ruth BLUM**, daughter of Ernst BLUM and Erna BACHRACH, on Jan 19 1947 in Chicago, IL. Ruth was born Feb 13 1926 in Frankenberg, Germany.

They had the following children:

\+ 307 F i. **Donna Joy BENDORF** was born Feb 28 1952.

\+ 308 M ii. **Robert David BENDORF** was born Oct 05 1954.

173. **Carol Joanne LEVI** (David, Meier II, Loeb, Meier I, Susman) was born Jun 19 1933 in Chicago, IL.

Carol married **Arthur Mitchell HELLER**, son of Arthur Gustav HELLER and Ruth SPILG, on Jun 20 1954 in Chicago, IL. The marriage ended in divorce. Arthur was born Aug 17 1931 in Chicago, IL.

Arthur and Carol had the following children:

+ 309 M i. **Bruce David HELLER** was born Jul 15 1955.

+ 310 F ii. **Wendy HELLER** was born Dec 13 1959.

+ 311 F iii. **Bonnie Jean HELLER** was born Apr 27 1962.

174. **Erika Auguste LEVI** (Friedrich "Fritz", Meier II, Loeb, Meier I, Susman) was born Jan 02 1924 in Budingen, Germany.

Erika married **Louis SLONIMSKY**, son of Hillel SLONIMSKY and Eva PRADES, on Oct 05 1949 in Pretoria, Republic of South Africa. Louis was born Oct 08 1919 in Pretoria, Republic of South Africa.

They had the following children:

+ 312 F i. **Helen Hillary SLONIMSKY** was born Aug 01 1950.

+ 313 F ii. **Natalie Frieda SLONIMSKY** was born Aug 01 1952.

175. **Kurt Leo LEVI** (Friedrich "Fritz", Meier II, Loeb, Meier I, Susman) was born Oct 04 1926 in Budingen, Germany.

Kurt married **Rose URKOVITCH**, daughter of Issac URKOVITCH and Sarah MILLMAN, on Dec 16 1956 in Budingen, Germany. Rose was born Jul 01 1926 in Toronto, Canada.

They had the following children:

+ 314 M i. **Brian Phillip LEVI** was born Nov 14 1960.

315 F ii. **Susan Pearl LEVI** was born May 04 1963 in Toronto, Canada.

Susan married **Jeffrey LIEBERMAN**, son of Max LIEBERMAN, on Jun 25 1989 in Toronto, Canada. Jeffrey was born Jul 05 1961 in Toronto, Canada.

177. **Maxine WANGERSHEIM** (Eva LEVI, David, Loeb, Meier I, Susman) was born Oct 30 1911 in Chicago, IL. She died May 18 1989 in Northbrook, IL.

Maxine graduated from the University of Chicago with a degree in teaching.

Maxine married (1) **William S. BROWD**, son of Henry KOHN and Hattie ?, on Aug 09 1934 in Chicago, IL. William was born May 21 1909 in Chicago, IL. He died in CA.

They had the following children:

+ 316 F i. **Lois GROSMAN** was born Oct 16 1938.

Maxine also married (2) **Eugene M. GROSMAN**, son of Arthur GROSMAN and Augusta MOSKOWITZ, on Nov 26 1942 in St. Paul, MN. Eugene was born Oct 01 1914 in Eau Claire, WS. He died May 31 1979 in Chicago, IL.

Eugene graduated from the University of Wisconsin Law School and worked as an insurance broker in Chicago.

They had the following children:

+ 317 F ii. **Toni GROSMAN** was born Jan 11 1942.

179. **Arlyne LOEB** (Rose LEVI, David, Loeb, Meier I, Susman) was born May 30 1914 in Chicago, IL.

On Memorial Day weekend 2004, there was a David Levi reunion to celebrate the 90th birthday of Arlyne Loeb Aaron. It was well attended; all had a wonderful time.

Arlyne married **Milton L. AARON**, son of Louis AARON and Carrie FELDON, on Jun 28 1934 in Chicago, IL. Milton was born Oct 10 1903 in Chicago, IL. He died May 31 1992 in Chicago, IL.

They had the following children:

+ 318 F i. **Helaine AARON** was born Jun 15 1936.

+ 319 M ii. **Lawrence Bennett AARON** was born May 16 1939.

180. **David Shane LEVI** (Jerome, David, Loeb, Meier I, Susman) was born Apr 29 1923 in Chicago, IL.

David was in the auto leasing business.

David married **Frances SCHEIN**, daughter of Milton SCHEIN and Julia SCHINDLER, on Jul 05 1953 in Beverly Hills, CA. Frances was born Jun 19 1924 in New York, NY.

They had the following children:

+ 320 F i. **Jerilyn Miriam LEVI** was born Jul 01 1954.

+ 321 F ii. **Susan Ellen LEVI** was born Aug 30 1955.

181. **Jerome M Jr. LEVI** (Jerome, David, Loeb, Meier I, Susman) was born Sep 23 1925 in Chicago, IL.

Jerome married **Shirley Corrine MEYER**, daughter of Elemere Benard MEYER and Corrine Dorothy DRUKKER, on Jun 11 1955 in Oceanside CA. Shirley was born Mar 13 1919 in Kansas City, MO.

Jerome and Shirley had the following children:

322 M i. **Robert Wolf LEVI** was born Jun 05 1944 in Ft. Worth, TX..

After the death of Robert E. Wolf, his widow, Shirley MEYER Wolf, married Jerome Meyer Levi, Jr. Jerome adopted Shirley's children, Robert and Janet

Robert has a B.S. in Electrical Engineering from Rennselaer Polytechnic Institute in Troy New York. Currently he is founder and President of his own engineering company, Point Research Corporation, in Fountain Valley, CA.

Robert married **Donna Rae PRINCE**, daughter of Lawrence Lewis PRINCE and Zelpha Ady SUMMERS, on Aug 18 1972 in Long Beach, CA. Donna was born Aug 02 1946 in Los Angeles, CA.

Donna has an A.A. from Long Beach City College in 1966, a B.A. in English Literature from California State University at Long Beach (1968) and a M.S.L.S from the University of Southern California in 1969. She retired from the Orange County Public Library as a Bibliographic Services Supervisor after 32 years of service in 2003.

\+ 323 F ii. **Janet Wolf LEVI** was born Jun 14 1947.

\+ 324 M iii. **Jerome Meyer "Jay" LEVI** was born May 02 1957.

\+ 325 F iv. **Allison Leah LEVI** was born May 06 1961.

182. **Myron "Mike" LEVI** (Jerome, David, Loeb, Meier I, Susman) was born Oct 18 1927 in Chicago, IL.

Myron married **Ursula FELDBERG**, daughter of Walter FELDBERG and Ellen SELDBERG, on Dec 19 1954 in Los Angeles, CA. Ursula was born Jan 26 1933 in Stettin, Germany.

They had the following children:

\+ 326 F i. **Lori Lynn LEVI** was born May 19 1957.

\+ 327 M ii. **Michael Jeffery LEVI** was born Aug 19 1959.

183. **Edith LEVI** (Leo, Siegmund, Loeb, Meier I, Susman) was born Jun 10 1928 in Nuremburg, Germany. She died Jun 30 2002 in Chicago, IL and was buried Jul 03 2002 in Shalom Memorial Pk, Palatine, IL.

Edith married **Lawrence LIRTZMAN**, son of Jack LIRTZMAN and Ann ABRAMS, on Jan 22 1950 in Chicago, IL. Lawrence was born Mar 27 19?2 in Chicago, IL.

They had the following children:

\+ 328 M i. **Richard Mark LIRTZMAN** was born Nov 21 1951.

\+ 329 M ii. **Alan Jay LIRTZMAN** was born Jun 12 1954.

184. **Leonard FISHER** (Emma LEVI, Siegmund, Loeb, Meier I, Susman) was born Nov 20 1920 in Chicago, IL.

Leonard worked as a watchmaker for the same firm for 49 years.

Leonard married **Shirley ROSSET**, daughter of George ROSSET and Minnie KEITH, on Jun 17 1951 in Chicago, IL. Shirley was born Jan 16 1928 in Chicago, IL.

They had the following children:

\+ 330 F i. **Marilyn Janet FISHER** was born Jun 16 1952.

\+ 331 F ii. **Gail Susan FISHER** was born Mar 20 1955.

\+ 332 M iii. **Kenneth Allen FISHER** was born Oct 11 1959.

185. **Miriam FISHER** (Emma LEVI, Siegmund, Loeb, Meier I, Susman) was born Jan 28 1926 in Chicago, IL.

Miriam married **Gunther ERLEBACHER**, son of Julius ERLEBACHER and Irma STAMMHALTER, on Jun 25 1950 in Chicago, IL. Gunther was born Jun 25 1923 in Bretten, Germany. He died Mar 21 2003 in Evanston, IL.

They had the following children:

\+ 333 F i. **Joanne ERLEBACHER** was born Dec 01 1953.

\+ 334 F ii. **Debra ERLEBACHER** was born Jul 06 1956.

186. **Ralph Sigmund LEVI** (Manfred, Siegmund, Loeb, Meier I, Susman) was born Jun 15 1930 in Chicago, IL. He died Dec 04 2000 in Philadelphia, PA.

Ralph had his B.S. from the University of Illinois and his masters and Ph.D. from the University of Florida.

Ralph married (1) **Hannelore SCHORSCH**, daughter of Hugo SCHORSCH and Sophie ?, on 1953 in Chicago, IL. Hannelore was born in ? Germany.

Ralph also married (2) **Doris SOMMER**, daughter of Ludwig SOMMER

and Therese ZIMMERMAN, on Apr 08 1960 in Norristown, PA. Doris was born Jul 09 1934 in Berlin, Germany. She died Apr 18 1973 in Philadelphia, PA.

They had the following children:

\+ 335 F i. **Julie Margaret LEVI** was born Jul 13 1962.

\+ 336 M ii. **Marc Lawrence LEVI** was born Feb 01 1964.

\+ 337 M iii. **Daniel Miles LEVI** was born Oct 23 1965.

\+ 338 F iv. **Lysa Ellen LEVI** was born Dec 11 1967.

Ralph also married (3) **Margie FRIEDMAN**, daughter of Raymond FRIEDMAN and Freda WEISSMAN, on Sep 19 1975 in Norristown, PA. Margie was born Feb 20 1948 in Oil City, PA.

Margie has her B.S. from the Ohio State University.

They had the following children:

339 M v. **Scott David LEVI** was born Apr 27 1979 in Norristown, PA.

Scott has his B.S. from George Washington University.

187. **Robert Sigmund LEVI** (Hugo, Siegmund, Loeb, Meier I, Susman) was born Feb 20 1936 in Chicago, IL.

Bob received both his Bachelor and Master degrees in Chemistry and did laboratory research for about seven years. Since then he has been a management consultant specializing in assisting companies with their strategic marketing planning activities. He has taught both college level chemistry and business marketing on a part time basis.

Robert married (1) **Helen Mae COHEN**, daughter of Morris COHEN and Jeanette SCHWARTZ, on Jun 08 1958 in Chicago, IL. The marriage ended in divorce. Helen was born Aug 04 1938 in Chicago, IL.

They had the following children:

\+ 340 M i. **Michael Stuart LEVI** was born Dec 30 1960.

\+ 341 M ii. **Douglas Keith LEVI** was born Dec 04 1965.

Robert also married (2) **Jo Ann LEIB**, daughter of Joseph LEVIN and Adele KURTIN, on Dec 02 1989 in Highland Park, IL. The marriage ended in divorce. Jo was born Jul 09 1941 in Chicago, IL.

Robert also married (3) **Barbara "Bobbi" BENSON (TICHO)**, daughter of Harry BENSON and Wilma LÖWY, on Jun 23 1996 in Highland Park, IL. Barbara was born Mar 19 1936 in Chicago, IL.

Bobbi received her PhD in Psychology from the University of Chicago and practiced drug counseling with young women. After leaving that field in 1984, she has worked in the banking industry.

188. **Allan Hirsch LEVI** (Hugo, Siegmund, Loeb, Meier I, Susman) was born Jun 01 1938 in Chicago, IL.

Allan is an administrator in the Department of Medical Education, College of Medicine, University of Illinois at Chicago.

Allan married **Helene Ann FEIS**, daughter of Karl FEIS and Doris KITZINGER, on Jun 26 1966 in Chicago, IL. Helene was born Apr 29 1942 in Chicago, IL.

Helene is a Clinical Research Nurse in the Section of Nuclear Medicine at the University of Illinois Medical Center at Chicago.

They had the following children:

342 F i. **Deborah Allison LEVI** was born Dec 04 1968 in Chicago, IL.

Debbi teaches French and Spanish at Lake Zurich (Illinois) High School.

We just learned (09/05/04) that Debbi is engaged to Robert M. Mayerson, the son of David Mayerson and Nancy Cohen. Robert was born Mar 27 1974 in Lima OH.

Deborah married **Brian G. MATTHEWS**, son of Will MATTHEWS and Mary Jane PARKS, on Jul 24 1994 in Evanston, IL. The marriage ended in divorce. Brian was born Jan 18 1963 in Chicago, IL.

\+ 343 M ii. **James Edward LEVI** was born Sep 02 1970.

189. **Elsa KAHN** (Helene LEVI, Siegmund, Loeb, Meier I, Susman) was born Jan 30 1924 in Groß Bieberau, Germany.

Elsa married **Herman COHN**, son of Siegfried COHN and Ilona Helene STEIN, on Mar 31 1944 in Chicago, IL. Herman was born Sep 08 1921 in Essen, Germany.

They had the following children:

\+ 344 M i. **Howard Daniel COHN** was born Sep 19 1946.

\+ 345 M ii. **David Leslie COHN** was born May 24 1949.

\+ 346 F iii. **Joyce Helen COHN** was born Aug 31 1954.

190. **Edith KAHN** (Helene LEVI, Siegmund, Loeb, Meier I, Susman) was born Sep 28 1927 in Groß Bieberau, Germany.

Edith married **Irwin BUNTMAN**, son of Tanch "Thomas" BUNTMAN and Rose MAYER, on Oct 23 1949 in Chicago, IL. Irwin was born Jun 03 1921 in Chicago, IL.

They had the following children:

\+ 347 F i. **Karen BUNTMAN** was born Dec 03 1951.

348 F ii. **Lynne BUNTMAN** was born May 03 1954 in Chicago, IL.

191. **Warren Levi CONN** (Elsa LEVI, Henry, Loeb, Meier I, Susman) was born Nov 03 1920 in Albuquerque, NM. He died Jul 22 1972 in Chicago, IL.

Warren married (1) **Carolyn BROMAN** on 1948 in Chicago, IL. Carolyn was born in Chicago, IL.

They had the following children:

349 F i. **Alyson Broman CONN** was born 1948 in Chicago, IL.

Warren also married (2) **Martha Anne WILL**, daughter of Arthur WILL and Catherine LYBAS, in Chicago, IL. Martha was born Jan 25 1934 in Abington, PA. She died Nov 2002 in Oak Park, IL.

They had the following children:

350 M ii. **Warren Arthur CONN** was born Aug 20 1958 in Chicago, IL.

\+ 351 F iii. **Meredith Elsa CONN** was born Mar 17 1960.

\+ 352 M iv. **Corey Nicholas CONN** was born Jan 23 1962.

192. **Henry FREUND** (Dorothy LEVI, Henry, Loeb, Meier I, Susman) was born Jul 05 1926 in Chicago, IL.

Henry married **Joyce BERNSTEIN**, daughter of Louis BERNSTEIN and Lillian SILVERMAN, on Oct 12 1952 in Chicago, IL. Joyce was born Sep 09 1931 in Chicago, IL.

They had the following children:

353 F i. **Marilyn Betty FREUND** was born Dec 25 1953 in Chicago, IL.

Marilyn has two degrees from Northwestern University. Her B.A. is in Communicative Disorders and her M.A. is in Learning Disabilities. She has a private practice in learning disabilities where she sees children from kindergarten through high school. She works part-time at the Latin School in Chicago assisting students with learning disabilities. Marilyn is on the Board of the Medical Research Institute Council of Children's Memorial Hospital.

354 M ii. **Daniel Levi FREUND** was born May 16 1955 in Chicago, IL.

\+ 355 F iii. **Nancy Beth FREUND** was born Mar 07 1962.

193. **Dorothy REINHEIMER** (Louis REINHEIMER, Rickchen LEVI, Loeb, Meier I, Susman) was born Nov 20 1924 in Chicago, IL.

Dorothy finished two years at the University of Chicago.

Dorothy married **Richard H. GUTSTADT**, son of Richard E. GUTSTADT and Neva PLATT, on Sep 18 1947 in Chicago, IL. Richard was born Jun 01 1916 in San Francisco, CA.

Richard graduated from the University of Illinois and owned a metal fastner company in Chicago.

They had the following children:

\+ 356 M i. **Richard A. GUTSTADT** was born May 01 1949.

\+ 357 M ii. **James GUTSTADT** was born Sep 19 1951.

\+ 358 M iii. **Donald GUTSTADT** was born Apr 19 1955.

194. **Ann REINHEIMER** (Louis REINHEIMER, Rickchen LEVI, Loeb, Meier I, Susman) was born May 26 1933 in Chicago, IL.

Ann married **Austin HOKIN**, son of David HOKIN and Bess ?, on Feb 22 1952 in Miami, FL. Austin was born May 24 1922 in Detroit, MI.

Austin was an orphan and was raised by his aunt and uncle, David and Bess Hokin.

They had the following children:

\+ 359 F i. **Randy Sue HOKIN** was born Apr 30 1957.

\+ 360 M ii. **David HOKIN** was born Jan 06 1963.

361 F iii. **Carole Lynn HOKIN** was born Aug 04 1965 in Highland Park, IL.

195. **Irving Phillip NAGDEMAN** (Edna REINHEIMER, Rickchen LEVI, Loeb,

Meier I, Susman) was born Nov 22 1921 in Chicago, IL. He died Jun 23 2004 in Crossville, TN.

Irving married (1) **Elizabeth Frances TOOMEY**, daughter of John TOOMEY and Gertrude MAYER, on Jan 15 1945 in Anacostia, MD. Elizabeth was born Oct 11 1922 in Philadelphia, PA. She died Apr 12 1986 in New Bern, NC.

They had the following children:

362 M i. **Ronald Harrison NAGDEMAN** was born May 04 1948 in Gary, IN.

Ronald married (1) **Marsha Otama MOULTON**, daughter of Montgomery MOULTON and Otama ?, on Sep 1969 in San Jose, CA. The marriage ended in divorce. Marsha was born 1950 in Santa Clara, CA.

Ronald also married (2) **Deborah Ann PLESHAB**, daughter of Joseph PLESHAB and Ruth ?, on May 13 1972 in Highland, IN. The marriage ended in divorce. Deborah was born Jun 10 1950 in East Chicago, IN.

Ronald also married (3) **Susan MCKINNEY**, daughter of William MCKINNEY and Marianne ?, on Dec 24 1982 in New Bern, SC. The marriage ended in divorce. Susan was born 1952 in Miami, FL.

Ronald also married (4) **Wanda Lou ALSUP**, daughter of Lloyd ALSUP and Milicent ?, on Apr 23 1984 in Denton, TX. The marriage ended in divorce. Wanda was born Jan 16 1950 in Plains, TX.

Ronald also married (5) **Linda Kay HILL**, daughter of Vic HILL and Billie Burke PRIEST, on May 05 1990 in Fort Worth, TX. Linda was born Jan 27 1948 in Dallas, TX.

\+ 363 M ii. **Donald Phillip NAGDEMAN** was born May 04 1948.

\+ 364 M iii. **Dennis Bruce NAGDEMAN** was born Nov 10 1950.

Irving also married (2) **Doris Mae STACKPOLE**, daughter of Burton STACKPOLE and Lillian MUSGRAVE, on Jan 31 1987 in New Bern, NC. Doris was born Aug 27 1923 in Boston, MA.

Irving also married (3) **Judith CARTER**.

196. **Gerald NAGDEMAN** (Edna REINHEIMER, Rickchen LEVI, Loeb, Meier I, Susman) was born Jul 13 1925 in Chicago, IL.

Gerald married **Lois Eileen GETHING**, daughter of Ward Rees GETHING

and Gladys EVANS, on Aug 11 1946 in Gary, IN. Lois was born Nov 25 1926 in Chicago, IL.

They had the following children:

\+ 365 M i. **Gerald Jr. NAGDEMAN** was born Jun 25 1948 and died Nov 27 1987.

\+ 366 M ii. **Mark Brian NAGDEMAN** was born Sep 17 1950.

197. **Lewis David SEELIG** (Leo SEELIG, Sophie LEVI, Loeb, Meier I, Susman) was born Jan 15 1917 in Chicago, IL. He died Sep 29 1982 in Chicago, IL.

Lewis married **Leonore "Lee" ROBBINS**, daughter of Charles RABINOWITZ and Yetta ?, on Jun 24 1945 in Chicago, IL. Leonore was born Jul 19 1919 in Chicago, IL.

They had the following children:

\+ 367 M i. **Jerome Marc SEELIG** was born Apr 28 1949.

\+ 368 M ii. **Robert Alan SEELIG** was born Oct 06 1953.

201. **Bernice Carol BRAUN** (Eva SEELIG, Sophie LEVI, Loeb, Meier I, Susman) was born Jan 25 1927 in Chicago, IL.

Bernice married **Daniel JOHNSON**, son of Harry JOHNSON and Ethel WOLDENBERG, on Jan 02 1949 in Chicago, IL. Daniel was born May 05 1921 in Philadelphia, PA.

Daniel is a retired businessman.

They had the following children:

\+ 369 M i. **Martin Harry JOHNSON** was born Aug 05 1950.

370 F ii. **Ellen Carol JOHNSON** was born Apr 27 1952 in Chicago, IL.

Ellen is a LCSW at Kaiser Permanente in Hayward, CA.

202. **Joann A. SEELIG** (Jacob SEELIG, Sophie LEVI, Loeb, Meier I, Susman) was born Apr 07 1923 in Chicago, IL. She died Sep 18 1984 in Chicago, IL.

Joann married **Robert L. HART**, son of Isaac HART and Dorothy HECHT, on Oct 03 1943 in Chicago, IL. Robert was born Oct 18 1919 in Chicago, IL.

They had the following children:

\+ 371 F i. **Donna J. HART** was born Feb 05 1949.

+ 372 M ii. **James Alan HART** was born Apr 13 1952.

203. **Eleanor B. SEELIG** (Jacob SEELIG, Sophie LEVI, Loeb, Meier I, Susman) was born Mar 10 1928 in Chicago, IL.

Eleanor married **Jack E. PORTIS**, son of Isadore PORTIS and Grace RADZINSKI, on Feb 26 1961 in Chicago, IL. Jack was born Jun 08 1915 in Chicago, IL.

They had the following children:

373 M i. **Charles Alan PORTIS** was born May 17 1962 in Chicago, IL.

Charles married **Fran EX**, daughter of Ed EX and Judy FLESCH, on May 05 2001 in Carmel, CA.

+ 374 F ii. **Caroline Amy PORTIS** was born May 10 1964.

204. **Paul Edward WEISS** (Edna LEVI, Markus, Loeb, Meier I, Susman) was born Oct 06 1924 in Chicago, IL.

Paul married **Barbara Jane HAYMS**, daughter of Henry HAYMS and Rose BAKER, on Nov 29 1953 in Chicago, IL. Barbara was born Mar 15 1931 in Chicago, IL.

They had the following children:

+ 375 F i. **Linda Susan WEISS** was born Jun 03 1958.

376 M ii. **Richard WEISS** was born Dec 19 1960 in Chicago, IL.

Rick is an electrical engineer involved in semiconductor chip design.

Richard married **Nancy Dorothy HAWARTH**, daughter of Stanley Roger HAWARTH and Marie Doris GILBERT, on Aug 04 1990 in Los Altos Hills, CA. Nancy was born Feb 13 1956 in Pawtuket, RI.

Nancy is an RN specializing in Obstetrics and Reproductive Endocrinology.

377 M iii. **Mark WEISS** was born Jan 28 1964 in Chicago, IL.

205. **Barbara WEISS** (Edna LEVI, Markus, Loeb, Meier I, Susman) was born Jan 29 1927 in Chicago, IL.

Barbara has her BA degree from Mount Holyoke College and her MA from the University of Chicago.

Barbara married **Irvin H. BLUMFIELD**, son of Morris BLUMFIELD and

Lena HERMAN, on Apr 05 1952 in Chicago, IL. Irvin was born Feb 05 1922 in Philadelphia, PA.

Irv, now retired (August 2003), was an obstetrician/gynecologist. He graduated from Jefferson Medical College in Philadelphia, PA.

They had the following children:

+ 378 M i. **Michael BLUMFIELD** was born Jul 19 1954.

379 M ii. **Robert J. BLUMFIELD** was born Jul 01 1956 in Alton, IL. He died Jul 15 1979 in Topeka, KS.

+ 380 F iii. **Laura BLUMFIELD** was born Sep 09 1958.

207. **Richard HOLZMARK** (Regina LEVI, Markus, Loeb, Meier I, Susman) was born Nov 01 1933 in Kansas City, MO.

Richard worked with his father Irwin and also operated a delicatessen.

Richard married **Joan CRAWFORD** on Jun 27 1959 in Dallas, TX. Joan was born Jan 12 1936 in Harrison, AR.

They had the following children:

+ 381 F i. **Lisa Ann HOLZMARK** was born Jun 15 1960.

382 F ii. **Deborah Lynn HOLZMARK** was born Jul 07 1963 in Dallas, TX.

Deborah has a BSN from the University of Texas-Austin and an MBA from the University of Dallas. She is a healthcare consultant with a regional accounting and consulting firm in Ashville, NC. In addition to her nursing degree and MBA, Deborah has also earned her CPHQ - Certified Professional Healthcare Quality and a MCS-P - Medical Compliance Specialist - Physician.

Deborah married **Jerry Daniel "JT" THURMAN**, son of William Joseph THURMAN and Marry Lee BROWN, on Oct 11 1992 in Clearwater, FL. Jerry was born Jan 28 1957 in Garland, TX.

JT owns Smoky Mountain Landscaping in Asheville, NC.

208. **James M. HOLZMARK** (Regina LEVI, Markus, Loeb, Meier I, Susman) was born Apr 12 1937 in Kansas City, MO.

In 1981 Jim and Barbara bought New York Bakery and Delicatessen, a kosher bakery and kosher-style (Lower Eastside) delicatessen,

founded in Kansas City in 1905.

James married **Barbara SLOMAN**, daughter of Norman S. SLOMAN and Bernice AUFRICHTIG, on Mar 07 1964 in Los Angeles, CA. Barbara was born Nov 16 1942 in Kansas City, MO.

They had the following children:

+ 383 F i. **Leslie Suzanne HOLZMARK** was born Apr 02 1966.

+ 384 F ii. **Julie Michelle HOLZMARK** was born Jan 25 1969.

+ 385 M iii. **Brian Scott HOLZMARK** was born May 12 1972.

209. **Victor Alan LEVI** (Leo Abraham, Markus, Loeb, Meier I, Susman) was born Nov 21 1933 in Chicago, IL.

Victor graduated from Miami University, Oxford Ohio in 1955 with a degree in accounting. He became a Certified Public Accountant and subsequently earned a law degree from Golden Gate University, San Francisco in 1965 and an MBA in Taxation from that same school. He retired from public accounting in 2004.

Victor married (1) **Carol Ruth NEAL**, daughter of Arlo NEAL and Alice HLAVA, on Jul 20 1957 in Riverside, IL. The marriage ended in divorce. Carol was born Nov 08 1935 in Cicero, IL.

Victor also married (2) **Linda Carol SMITH**, daughter of Derwood Keith SMITH and Geraldine HUSSELMAN, on Aug 16 1975 in San Francisco, CA. Linda was born Feb 15 1947 in Austin, TX.

Linda attended Indiana University and became a legal secretary and a Certified Court Reporter.

They had the following children:

386 M i. **David André LEVI** was born Feb 22 1976 in San Francisco, CA.

David married **Montserrat "Montse" Jove ALVAREZ**, daughter of Salvador ALVAREZ and Montserrat JOVE, on Jan 17 2004 in Larkspur, CA. Montserrat was born Oct 19 1974 in Guadalajara, Mexico.

387 M ii. **Adam Christopher LEVI** was born Nov 12 1977 in San Francisco, CA.

Adam graduated from the University of Southern California in 2000 as a finance major. He is currently a financial analyst with the Bank of America in New York

210. **Mark E. LEVI** (Leo Abraham, Markus, Loeb, Meier I, Susman) was born Oct 09 1936 in Chicago, IL.

Mark graduated from Purdue University in 1958 as an electrical engineer. His professional career has included stints with Fairchild Semiconductor, Ford, National Semi and, most recently, Zarlink Semiconductors in Ottawa, Canada.

Mark married (1) **Lynne SOLOMON**, daughter of Allen SOLOMON and Ann HOFFMAN, on Jun 22 1958 in Chicago, IL. The marriage ended in divorce. Lynne was born Nov 08 1938 in Chicago, IL.

They had the following children:

+ 388 F i. **Rebecca Sue LEVI** was born Oct 04 1959.

+ 389 F ii. **Jacqueline Beth LEVI** was born Aug 11 1961.

390 F iii. **Rachel Jane LEVI** was born Jul 22 1963 in Los Angeles, CA.

Rachel married **Adam HORODYSKI**, son of Kenneth HORODYSKI and Gill BROWN, on Oct 03 1998 in Palos, Verdes, CA. Adam was born Jul 17 1970 in Prince George, B.C., Canada.

Mark also married (2) **Adelheid BARTELS**, daughter of Hermann BARTELS and Ingeborg V. GNEISENAU, on Jan 02 1991 in Los Altos Hills, CA. Adelheid was born Feb 22 1943 in Krefeld, Germany.

212. **Marjorie Lee BAER** (Matilda LEVI, Richard, Loeb, Meier I, Susman) was born Sep 11 1927 in Chicago, IL.

Margie attended the University of Illinois.

Marjorie married **William Irving OBERFELDER**, son of Irving Tobias OBERFELDER and Susie FRANKEL, on Nov 12 1949 in Chicago, IL. William was born Nov 06 1924 in Detroit, MI.

Bill graduated from the University of Michigan with a degree in political science. He was in the "copy products" business - stencils, ribbons carbon paper, etc.

They had the following children:

+ 391 F i. **Beth Ann OBERFELDER** was born Jun 23 1951.

+ 392 F ii. **Jody OBERFELDER** was born Oct 08 1953.

+ 393 F iii. **Lori Sue OBERFELDER** was born Feb 12 1958.

213. **Jerry W. BAER** (Matilda LEVI, Richard, Loeb, Meier I, Susman) was

born Nov 03 1936 in Chicago, IL.

Jerry graduated from Indiana University in 1958 and has a Masters from the University of Chicago. He is retired having been a management consultant working with troubled and bankrupt companies.

Jerry married (1) **Roggie Joan HORWITZ**, daughter of Harry HORWITZ and Roggie GILLERSTEIN, on Sep 05 1961 in Tucson, AZ. The marriage ended in divorce. Roggie was born Feb 22 1939 in New York, NY.

They had the following children:

\+ 394 F i. **Regina "Roggie" Lynn BAER** was born Dec 23 1964.

\+ 395 F ii. **Julia Ann BAER** was born Feb 11 1968.

Jerry also married (2) **Linda "Ricki" SIMS**, daughter of Wilson SIMS and Linda BELLE, on Aug 25 1990 in Nashville, TN. Linda was born Aug 28 1950 in Nashville, TN.

Ricki has her undergraduate degree from Peabody College, Vanderbilt University, her Masters in Social Work from the University of Tennessee and her Ph.D. in Psychology from Forest Institute in Chicago. She presently works part-time at Bethesda Hospital for Hospice of Palm Beach County.

214. **James L. GOLDING** (Evelyn LEVI, Richard, Loeb, Meier I, Susman) was born Aug 23 1938 in Chicago, IL.

Jim reports that he has a sign and engraving business that he operates out of his house.

James married **Marion BACHENHEIMER**, daughter of Herbert BACHENHEIMER and Margareta WERTHEIM, on Nov 23 1961 in Chicago, IL. Marion was born Aug 29 1939 in Chicago, IL.

Marion retired from the teaching profession, after 32 years. Congratulations and thank you!

They had the following children:

396 M i. **Jeffery Scott GOLDING** was born Apr 23 1964 in Chicago, IL.

Jeff has a degree in television and is currently doing computer work.

Jeffery married **Elizabeth Sharon GREENBERG** on Sep 02 2001 in Chicago, IL.

Elizabeth is a Special Education teacher with

Lawrence Hall Youth Services.

\+ 397 M ii. **Lawrence Howard GOLDING** was born May 16 1967.

398 F iii. **Nancy Hope GOLDING** was born Sep 22 1969 in Chicago, IL.

Nancy has a degree in Education from Indiana University. Appropriately, she is employed by Bed, Bath & Beyond as a District Operations Trainer.

215. **Judith Rose GOLDING** (Evelyn LEVI, Richard, Loeb, Meier I, Susman) was born Nov 17 1943 in Chicago, IL.

Judith married **Shelby MAZURSKY**, son of Jay MAZURSKY and Rose NADELMAN, on Oct 03 1965 in Chicago, IL. Shelby was born Sep 09 1943 in Chicago, IL.

They had the following children:

\+ 399 F i. **Sandy Rose MAZURSKY** was born Feb 29 1968.

\+ 400 M ii. **Robert Alan MAZURSKY** was born Feb 29 1968.

216. **Richard Alfred STIEFEL** (Ruth Johanna LEVI, Richard, Loeb, Meier I, Susman) was born Oct 31 1934 in Chicago, IL.

Richard attended the University of Illinois and was in business with his father, Samuel, running Sovereign Oil Co. a manufacturer of motor oil. He is still active in the motor oil business.

Richard married **Sara Louise (Sally) SCHNEIDER**, daughter of Sam SCHNEIDER and Flora SHAPIRO, on Sep 03 1961 in St. Louis, MO. Sara was born Jan 07 1940 in St. Louis, MO.

Sally earned her BS in Education from Northwestern University and her CPA certificate in 1984. She has worked for SBC Solutions, Inc. as their accountant for 25 years

They had the following children:

\+ 401 M i. **David Mark STIEFEL** was born Nov 04 1962.

\+ 402 F ii. **Julie Anne STIEFEL** was born Oct 04 1964.

\+ 403 F iii. **Margaret Lynn STIEFEL** was born Aug 29 1969.

217. **Alan Lee STIEFEL** (Ruth Johanna LEVI, Richard, Loeb, Meier I, Susman) was born Jul 14 1939 in Chicago, IL.

Alan attended Florida Southern University and is in sales with McPherson Oil Products, Atlanta, GA.

Alan married (1) **Bonnie KOCH**, daughter of Daniel KOCH and Ruth MICHAELSON, on Aug 29 1965. The marriage ended in divorce. Bonnie was born Mar 22 1944 in Chicago, IL.

They had the following children:

404 F i. **Suzanne Leigh STIEFEL** was born Jan 01 1968 in Chicago, IL.

Suzanne earned a BA degree from Kennesaw State University in Kennesaw, GA and is a partner in Chicagoland Home Mortgage Company.

Suzanne married **Steven RIZZI**, son of Dominic RIZZI and Sema SAPERSTEIN, on Jan 11 2004 in Chicago, IL. Steven was born Nov 01 1964 in Chicago, IL.

Steven has a BA from the University of Arizona (1985) and a JD from IIT Chicago-Kent college of Law and specializes in personal injury law.

\+ 405 F ii. **Jennifer Lynne STIEFEL** was born Mar 15 1971.

Alan also married (2) **Susan Carol HAFFNER**, daughter of Michael DRONSICK and Judith KLEINMAN, on Oct 07 1984 in Glencoe, IL. Susan was born Apr 25 1945 in New York, NY.

Susan has a BA from Harpur College, SUNY, Binghamton in 1966 and her MBA from Lake Forest School of Management (1984) and works in Human Resources.

218. **Bennett George BRAUN** (Milton L. BRAUN, Benzion, Abraham, Meier I, Susman) was born Aug 07 1940 in Chicago, IL.

Bennett is an M.D.(psychiatry) with a practice in Butte and Helena, MT.

Bennett married (1) **Renate E. DEUTSCH**, daughter of Erwin DEUTSCH and Steffi BUCH, on Sep 01 1963 in New Orleans, LA. Renate was born Dec 08 1944 in Bolivia, S. America.

They had the following children:

406 M i. **Eric Steven BRAUN** was born Apr 17 1969 in Chicago, IL.

Eric is a man of many talents: artist, computer whiz and recently carpenter. He is working on deciding what he wants to do for the rest of his life.

407 F ii. **Tamara Eve BRAUN** was born Apr 18 1971 in Chicago, IL.

Tamara is an actress. She had a leading role in an ABC soap opera, "General Hospital".

Bennett also married (2) **Jane D. EPSTEIN**, daughter of Robert EPSTEIN and Celene KAHN, on Jun 20 1986 in Chicago, IL. The marriage ended in divorce. Jane was born Jul 20 1950 in Chicago, IL.

They had the following children:

408 M iii. **Alex Jeffrey Milton BRAUN** was born Apr 12 1987 in Chicago, IL.

409 F iv. **Robyn Sue BRAUN** was born Apr 12 1987 in Chicago, IL.

410 F v. **Megan Rose BRAUN** was born Dec 17 1988 in Chicago, IL.

219. **Allen Richard BRAUN** (Leonard L BRAUN, Benzion, Abraham, Meier I, Susman) was born Feb 03 1946 in Chicago, IL.

Allen is an MD in research at the National Institute of Health.

Allen married **Elizabeth Hurt LEVINE**, daughter of Robert J. LEVINE and Mary Jane RUTHERFORD, on Jul 03 1986 in Bethesda, MD. Elizabeth was born Jul 13 1960 in Bethesda, MD.

They had the following children:

411 F i. **Mikayla BRAUN** was born Jul 05 1990 in Washington, DC.

220. **Janis Lynn BRAUN** (Leonard L BRAUN, Benzion, Abraham, Meier I, Susman) was born Nov 19 1948 in Chicago, IL.

Janis has an MBA and works for the Reader's Digest Foundation.

Janis married **James Kuper ZIMMERMAN**, son of Howard B. ZIMMERMAN and Joanne KUPER, on Jan 11 1986 in Homewood, IL. James was born Apr 19 1949 in Chicago, IL.

Jim is a psychologist.

They had the following children:

412 F i. **Chloe ZIMMERMAN** was born May 26 1987 in New York, NY.

221. **Edward John BRAUN** (Leonard L BRAUN, Benzion, Abraham, Meier I, Susman) was born Jan 05 1950 in Chicago, IL.

Ed is a professor at Iowa State University.

Edward married **Jean Bangs KRUSI**, daughter of George Stetson KRUSI and Barbara Thomas BANGS, on Jun 25 1977 in Alta, CA. Jean was born Feb 04 1952 in Oakland, CA.

They had the following children:

413 M i. **Daniel Edward BRAUN** was born Sep 29 1979 in Des Moines, IA.

414 F ii. **Catlin Elizabeth BRAUN** was born Mar 30 1983 in Des Moines, IA.

222. **Jack Evan BRAUN** (Morton L. BRAUN, Benzion, Abraham, Meier I, Susman) was born Oct 30 1950 in Chicago, IL.

Jack has his M.S. in biology and is a manager in environmental health and safety for Mark West Hydrocarbon.

Jack married **Beatrice Anne UNDERWOOD**, daughter of Thomas Joseph UNDERWOOD and Rebecca Joanne SCHWAB, on Oct 08 1977 in Vincennes, IN. Beatrice was born Dec 09 1954 in Bloomington, IN.

Beatrice is a Registered Nurse.

They had the following children:

415 F i. **Karen Joanne BRAUN** was born Mar 26 1981 in Downers Grove, IL.

Karen graduated from Rice University in 2003.

416 F ii. **Kim Erin BRAUN** was born Dec 20 1984 in Downers Grove, IL.

Kim is attending Colorado University (9/04).

223. **Jill Daryl BRAUN** (Morton L. BRAUN, Benzion, Abraham, Meier I, Susman) was born Mar 06 1954 in Chicago, IL.

Jill and David have a clothing and sporting goods store, Army Navy Surplus in Hammond, IN.

Jill married **David Scott BERRY**, son of Leonard BERRY and Joyce ALIBER, on Aug 20 1978 in Homewood, IL. David was born Nov 10 1954 in Chicago, IL.

They had the following children:

417 M i. **Matthew Aaron BERRY** was born Dec 22 1980 in Chicago Heights, IL.

Matt graduated from the University of Wisconsin in 2003.

418 F ii. **Brooke Lindsay BERRY** was born Mar 29 1984 in Chicago Heights, IL.

Brooke attends Indiana University where she has a triple major in marketing, operations management and international business.

225. **Ruth LEVI** (Martin, Ferdinand, Abraham, Meier I, Susman) was born Jan 28 1950 in Montevideo, Uruguay.

Ruth married **Zwicka MENASHES**, son of Yakov MENASHES and Bertha KORN, on Oct 14 1971 in Tel Aviv, Israel. Zwicka was born Mar 06 1950 in Brozlaw, Poland.

They had the following children:

\+ 419 F i. **Tal MENASHES** was born Dec 28 1975.

420 M ii. **Dan MENASHES** was born Jan 17 1981 in Tel Aviv, Israel.

421 F iii. **Tamar MENASHES** was born Jan 23 1983 in Tel Aviv, Israel.

226. **Silvia LEVI** (Martin, Ferdinand, Abraham, Meier I, Susman) was born Jun 04 1952 in Montevideo, Uruguay.

Silvia is a practitioner of alternative medicine.

Silvia married **Pini SHAMIR**, son of Yehoshua SHERMEISTER and Kara SCHECHTER, on Dec 18 1974 in Tel Aviv, Israel. The marriage ended in divorce.

Silvia reported that Pini is in the computer business.

They had the following children:

422 F i. **Yael SHAMIR** was born Jan 25 1979 in Tel Aviv, Israel.

423 F ii. **Michal SHAMIR** was born Sep 12 1980 in Tel Aviv, Israel.

227. **Jorge Mario LEVI** (Julio, Ferdinand, Abraham, Meier I, Susman) was born Apr 21 1949 in Montevideo, Uruguay.

Jorge married **Eleonor KNOCHEN**, daughter of Ruben KNOCHEN and Rosa RABINOVICI, on Dec 21 1974 in Montevideo, Uruguay. The marriage ended in divorce. Eleonor was born Mar 16 1956 in Montevideo, Uruguay.

Jorge and Eleonor had the following children:

424 F i. **Veronica LEVI** was born Jun 14 1978 in Montevideo, Uruguay.

425 M ii. **Federico LEVI** was born Apr 01 1981 in Montevideo, Uruguay.

228. **Eduardo LEVI** (Julio, Ferdinand, Abraham, Meier I, Susman) was born Sep 17 1951 in Montevideo, Uruguay.

Eduardo married **Vivianne YAFE**, daughter of Ilya YAFE and Julia LAREA, on May 10 1978 in Montevideo, Uruguay. The marriage ended in divorce. Vivianne was born Aug 21 1956 in Montevideo, Uruguay.

They had the following children:

426 M i. **Diego LEVI** was born Jul 19 1988 in Montevideo, Uruguay.

229. **Sergio Fernando CAPLAN** (Elsbeth "Elisa" LEVI, Ferdinand, Abraham, Meier I, Susman) was born Nov 17 1959 in Montevideo, Uruguay.

Sergio married **Daniela QUEIROLO** on Jul 17 1985 in Montevideo, Uruguay.

They had the following children:

427 M i. **Gonzalo CAPLAN** was born Jul 24 1987 in Montevideo, Uruguay.

428 F ii. **Mariana CAPLAN** was born Sep 05 1989 in Montevideo, Uruguay.

429 M iii. **Mauricio CAPLAN** was born Aug 09 1992 in Montevideo, Uruguay.

230. **Raúl CAPLAN** (Elsbeth "Elisa" LEVI, Ferdinand, Abraham, Meier I, Susman) was born Oct 26 1962 in Montevideo, Uruguay.

Raúl married **Andrea FERRANDO**, daughter of Raúl FERRANDO and Rosa Pura CARDOZA, on Oct 09 1986 in Montevideo, Uruguay. Andrea was born Mar 07 1963 in Montevideo, Uruguay.

They had the following children:

430 M i. **Thiago CAPLAN** was born Jun 20 1992 in Paris, France.

231. **Stanley Alvin LEVI** (Melvin Julius, Julius "Juda", Abraham, Meier I, Susman) was born Sep 19 1942 in Chicago, IL.

Stan has his B.A. in psychology from the University of Illinois, an M.A. in social work and an MBA from the University of Chicago. Stanley is the executive director of a private social services agency in the Baltimore, MD area.

Stanley married **Rona Frances ECHT**, daughter of George ECHT and Helen ROSENBERG, on Jul 07 1968 in Chicago, IL. Rona was born Apr 28 1945 in Chicago, IL.

Rona has a B.A. in psychology from the University of Michigan and her M.A. in social work from the University of Chicago. She is a clinical social worker in a private family service agency and maintains a private practice of clinical social work in Columbia, MD.

They had the following children:

431 F i. **Rachel Beth LEVI** was born Mar 28 1973 in Evanston, IL.

Rachel has a B.A. in psychology from the University of Delaware and her M.A. and PhD. from Case Western Reserve. Her PhD. is in clinical psychology with a specialty in working with children with life threatening diseases. She lives in Oakland, CA and teaches at the California Institute of Integral Studies.

432 M ii. **Daniel Philip LEVI** was born Nov 29 1977 in Evanston, IL.

Daniel has a B.A. in history from the University of Maryland and works as a management consultant with a small firm in Silver Spring, MD.

Daniel married **Cecelia JOHNSON**, daughter of Reinaldo Hoses JOHNSON and Gladys ESPINOZA, on Sep 17 2001 in Rockville, MD. Cecelia was born Feb 19 1965 in Valparaiso, Chile.

Cecelia has a B.A. in early childhood education from the Universidad de Playa Acha, Chile. She is employed as a pre-school teacher.

433 F iii. **Rebekah Lynn LEVI** was born Jun 09 1982 in Evanston, IL.

Rebekah will receive her Batchelor's degree in Latin American Studies from the University of Delaware in December 2004.

233. **Susan Joyce ADLER** (Elaine Clare LEVI, Julius "Juda", Abraham, Meier I, Susman) was born Nov 02 1952 in Harvey, IL.

Susan has her Bachelor's degree from Drake University and her Master's from the University of Nebraska-Omaha.

Susan married **Robert Harvey WOLF**, son of Robert William WOLF and Marjorie HARVEY, on Nov 18 1975 in Northbrook, IL. Robert was born Aug 08 1949 in Kansas City, KS.

Bob has his Bachelor's degree from the University of Kansas and his MBA from the University of Denver.

They had the following children:

434 M i. **Dale Andrew WOLF** was born Jun 28 1979 in Denver, CO.

Dale graduated in 2002 with a degree in mechanical engineering from the University of Wisconsin - Madison. He is currently a mechanical engineer with General Electric.

435 M ii. **Bradley Adler WOLF** was born Jan 15 1982 in Denver, CO.

Bradley expects to finish his Bachelor's degree in Judaic Studies at the University of Nebraska-Lincoln in December 2004.

234. **Mark Ross ADLER** (Elaine Clare LEVI, Julius "Juda", Abraham, Meier I, Susman) was born Aug 06 1954 in Harvey, IL.

Mark married (1) **Cathy Michelle BERGER**, daughter of Ruben BERGER and Jeannette BAHNY, on Aug 27 1978 in Skokie, IL. Cathy was born Nov 13 1951 in Chicago, IL. She died Apr 12 1997 in Boulder, CO.

They had the following children:

436 M i. **Aaron Ruven ADLER** was born May 05 1981 in Pittsburgh, PA.

437 M ii. **Ariel Yehuda ADLER** was born May 12 1984 in Pittsburgh, PA.

438 M iii. **Simeon Natan ADLER** was born Mar 19 1987 in Pittsburgh, PA.

Mark also married (2) **Susan Frayda SIEGEL**, daughter of Morris SIEGEL and Norma Rachel GOLDMAN, on Oct 21 2001 in Denver, CO. Susan was born Mar 16 1950 in Denver, CO.

235. **Jay Howard ADLER** (Elaine Clare LEVI, Julius "Juda", Abraham, Meier I, Susman) was born Apr 22 1958 in Harvey, IL.

Jay married **Susan Ilene MARKS**, daughter of Martin Joel MARKS and Gloria LANN, on May 20 1990 in Northbrook, IL. Susan was born Sep 15 1960 in Bayshore, Long Island, NY.

They had the following children.

439 M i. **Jordan Louis ADLER** was born Jul 13 1992 in Highland Park, IL.

440 M ii. **Samuel Joel ADLER** was born May 16 1995 in Highland Park, IL.

236. **Michael WOLF** (Arthur WOLF, Meier WOLF, Karoline LEVI, Meier I, Susman) was born Jan 02 1937 in Chicago, IL.

Michael married **Iris KROTICH** on Sep 14 1960 in Chicago, IL. Iris was born Jan 27 1941 in Chicago, IL.

They had the following children:

441 M i. **Mark WOLF** was born Apr 29 1965 in Chicago, IL.

442 F ii. **Lisa WOLF** was born Feb 16 1968 in Chicago, IL.

237. **Norman Max GOLDRING** (Carolyn WOLF, Julius WOLF, Karoline LEVI, Meier I, Susman) was born Jun 22 1937 in Chicago, IL.

Norman married **Cynthia Lois GARLAND**, daughter of Henry SISKIN and Vivian ZWEIGORON, on Dec 20 1959 in Chicago, IL. Cynthia was born Sep 20 1940 in Chicago, IL.

They had the following children:

\+ 443 M i. **Jay Marshall GOLDRING** was born Nov 21 1960.

\+ 444 F ii. **Diane GOLDRING** was born May 22 1963.

240. **Ronald Marvin JERICHO** (Clare KRAMER, Settchen "Sady" WOLF, Karoline LEVI, Meier I, Susman) was born Jun 09 1942 in Chicago, IL.

Ronald married **Lorraine OSTER**, daughter of Walter OSTER and Louise GUGGENHEIM, on Aug 16 1970 in Chicago, IL. Lorraine was born Dec 10 1946 in Chicago, IL. She died Jul 05 2003 in Glenview, IL.

They had the following children:

445 F i. **Lisa Michelle JERICHO** was born Feb 08 1973 in Chicago, IL.

446 M ii. **Robert Jason JERICHO** was born Jul 06 1976 in Chicago, IL.

241. **Darlene Joyce KRAMER** (Martin KRAMER, Settchen "Sady" WOLF, Karoline LEVI, Meier I, Susman) was born Jun 01 1947 in Chicago, IL.

Darlene earned a BFA in graphic design from the University of Illinois (1969) and has worked as a freelance graphic designer and an illustrator. In addition, she is senior electronic production specialist for a division of Houghton Miffin, a textbook publisher in Evanston, IL. She also paints, exhibiting in Door County, Wisconsin and Chicago galleries.

Darlene married **Raymon GROSSMAN**, son of Leonard GROSSMAN and Trudel ADLER, on Aug 29 1971 in Highland Park, IL. Raymon was born Apr 20 1945 in Chicago, IL.

Raymon earned both B.A. (1968) and M.A. (1972) degrees in public administration from Roosevelt University, Chicago and a J.D. from IIT Chicago-Kent College of Law and is in the private practice of law

They had the following children:

\+ 447 F i. **Aryn Lenn GROSSMAN** was born Sep 16 1974.

448 F ii. **Maris Ellen GROSSMAN** was born Dec 27 1977 in Evanston, IL.

Maris graduated from Washington University, St. Louis with a degree in architecture and now serves as a building inspector in Lincolnwood, IL.

449 M iii. **Seth Kramer GROSSMAN** was born Apr 03 1980 in Evanston, IL.

Seth earned a business and finance degree from NYU and now works for Fitch Ratings in NYC.

242. **Donna Lee KRAMER** (Martin KRAMER, Settchen "Sady" WOLF, Karoline LEVI, Meier I, Susman) was born Jun 01 1947 in Chicago, IL. She died Aug 04 1990 in Highland Park, IL.

Donna received her BA in Elementary Education from Northern Illinois University (DeKalb, IL) and retired upon becoming a mother.

Donna married (1) **Stuart Arnold MARDER**, son of Saul MARDER and Jean RASNIK, on Sep 28 1969 in Highland Park, IL. Stuart was born Nov 07 1947 in Chicago, IL.

They had the following children:

450 M i. **Jeremy Herrick MARDER** was born Jul 09 1973 in Hinsdale, IL.

Donna also married (2) **Jack Victor ZLOTNIK**, son of Emil ZLOTNICK and Leona KURTZ, on Sep 17 1975 in Highland Park, IL. Jack was born Dec 04 1946 in Chicago, IL.

They had the following children:

451 M ii. **Michael Kent ZLOTNIK** was born Apr 22 1977 in Chicago, IL.

452 F iii. **Jordana Elyse ZLOTNIK** was born Dec 19 1980 in Niles, IL.

244. **Sandra June KRAMER** (Martin KRAMER, Settchen "Sady" WOLF, Karoline LEVI, Meier I, Susman) was born Jul 01 1951 in Chicago, IL.

Sandy has her B.S. in art education from Northern Illinois University in 1973. She contributes her time to the Adlai Stevenson High School, Lincolnshire and sells prints of her paintings of landmark properties in her area. She sits on the board of the Stevenson Community Foundation and is a sisterhood board member at Congregation B.J.B.E. in Glenview.

Sandra married **Daniel WICZER**, son of Milton WICZER and Evelyn SIEDARE, on Jan 21 1973 in Highland Park, IL. Daniel was born Nov 23 1949 in Chicago, IL.

Dan has his B.S. in Chemistry ('71) from Northern Illinois University. Since 1983 he has been the owner of WICO Information Technologies in Buffalo Grove, IL.

They had the following children:

453 M i. **Joshua Lee WICZER** was born Dec 03 1980 in Evanston, IL.

Joshua graduated from Brandeis University in 2003, summa cum laude, Phi Beta Kappa. He teaches high school math in Ashland, MA, teaches religious school and, for relaxation, plays flute.

454 M ii. **Nathan Elliot WICZER** was born Mar 29 1985 in Evanston, IL.

Nate, a student at the University of Cincinnati, is a musician (marching band, Conservatory of Music, etc.) who has decided to pursue a career in criminal justice.

245. **Carol Ann HORN** (Nathan HORN, Kaetchen "Katie" WOLF, Karoline LEVI, Meier I, Susman) was born Dec 05 1937 in Chicago, IL. She died 1983.

Carol married **Jack FRIEDMAN**, son of Max FRIEDMAN and Sophie GOLDBERG, on Aug 1960 in Chicago, IL.

They had the following children:

455 M i. **Bruce Alan FRIEDMAN** was born Oct 1963 in Santa Barbara, CA.

456 F ii. **Sue Alison FRIEDMAN** was born 1964 in Santa Barbara, CA.

246. **Patricia Lynn HORN** (Nathan HORN, Kaetchen "Katie" WOLF, Karoline LEVI, Meier I, Susman) was born May 24 1947 in Chicago, IL.

Patricia married **Dennis BRIGHT** on 1967 in Santa Barbara, CA. Dennis was born 1940 in Green, OH.

They had the following children:

457 F i. **Erin BRIGHT** was born 1973.

249. **Herbert Jr. HORN** (Herbert HORN, Kaetchen "Katie" WOLF, Karoline LEVI, Meier I, Susman) was born Apr 06 1946 in Chicago, IL.

Herbert married **Bonnie Lee FELDMAN**, daughter of Jack FELDMAN and Sally JACOBSON, on Jun 01 1969 in Chicago, IL. Bonnie was born Nov 07 1947 in Chicago, IL.

They had the following children:

458 F i. **Michelle Beth HORN** was born Jun 05 1972 in Urbana, IL.

459 M ii. **Jonathan David HORN** was born Nov 19 1975 in Evanston, IL.

250. **Charles Samuel HORN** (Herbert HORN, Kaetchen "Katie" WOLF, Karoline LEVI, Meier I, Susman) was born Mar 06 1950 in DuQuoin, IL.

Charles married **Carol Joy ROTHFUSS**, daughter of Karl ROTHFUSS and Frieda Wilhemmia HOFFMAN, on Jun 14 1975 in Chicago, IL. Carol was born Dec 22 1948 in Chicago, IL., USA.

They had the following children:

460 M i. **Karl Herbert HORN** was born Apr 25 1979 in Coles County, IL.

461 M ii. **Jeffery Alan HORN** was born Nov 05 1980 in Coles County, IL.

462 M iii. **Adam Erich HORN** was born Mar 20 1986 in Coles

County, IL.

463 F iv. **Emily Joy HORN** was born Mar 20 1986 in Coles County, IL.

251. **Joseph HORN** (Herbert HORN, Kaetchen "Katie" WOLF, Karoline LEVI, Meier I, Susman) was born Apr 16 1952 in DuQuoin, IL.

Joseph married **Dorothy CHRISTIAN**.

They had the following children:

464 F i. **Angela HORN**.

465 F ii. **Annette HORN**.

466 F iii. **Christine HORN**.

252. **Glenn Earl WOLF** (Harold Herman WOLF, Alfred WOLF, Karoline LEVI, Meier I, Susman) was born Oct 06 1946 in Chicago, IL.

Glenn married **Sandra STERN**, daughter of George STERN and Mary SPIRA, on May 14 1972 in Racine, WS. Sandra was born Sep 12 1947 in Racine, WS.

They had the following children:

467 M i. **Jeffrey WOLF** was born Oct 06 1977 in Chicago, IL.

468 M ii. **David WOLF** was born Mar 12 1984 in Chicago, IL.

253. **Michael Kenneth WOLF** (Harold Herman WOLF, Alfred WOLF, Karoline LEVI, Meier I, Susman) was born Jun 20 1949 in Chicago, IL.

Michael married **Leslie Virginia FRANK**, daughter of William Cox FRANK and Grace V. BLACKBURN, on Aug 09 1970 in Philadelphia, PA. Leslie was born Nov 16 1948 in Philadelphia, PA.

They had the following children:

469 F i. **Emily Virginia WOLF** was born Oct 13 1977 in Chicago, IL.

470 M ii. **Nathan Edward WOLF** was born Feb 12 1982 in Chicago, IL.

255. **Sandra Lynn WOLF** (Harold Herman WOLF, Alfred WOLF, Karoline LEVI, Meier I, Susman) was born Oct 25 1961 in Chicago, IL.

Sandra married **Francis George Duprat LEBEAU**, son of Lionel Eli LEBEAU and Lucette Celestine DUPRAT, on Jan 21 2001 in Chicago, IL. Francis was born Jul 28 1960 in Chicago, IL.

Francis and Sandra had the following children:

471 M i. **Alexander Jordan LEBEAU** was born Sep 13 2002 in Chicago, IL.

256. **Alan M. GOLDBERG** (Elizabeth "Betty" WOLF, Alfred WOLF, Karoline LEVI, Meier I, Susman) was born Jun 09 1953 in Chicago, IL. He died Dec 11 2002 in Chicago, IL.

Alan married **Melinda J METZGER**, daughter of Ernest L. METZGER and Trudy JÜNGSTER, on Jun 10 1982 in Chicago, IL. Melinda was born Jan 22 1956 in Chicago, IL.

They had the following children:

472 F i. **Jennifer GOLDBERG** was born Jan 26 1992 in Chicago, IL.

473 F ii. **Emma GOLDBERG** was born Jun 20 1999 in Chicago, IL.

258. **Gerard "Gary" MAYER** (Ludwig MAYER, Emma LEVI, Eduard, Meier I, Susman) was born Nov 08 1942 in Buenos Aires, Argentina.

Gerard married **Nicole Paulette WOLF**, daughter of Bernard WOLF and Elsie WOLF, on Jul 23 1971 in New York, NY. Nicole was born Feb 05 1945 in New York, NY.

They had the following children:

474 F i. **Daniella Tanya MAYER** was born Mar 04 1973 in Philadelphia, PA.

Daniella has her B.A. from Brown University and her J.D. from Northwestern University where she was a Jon Paul Stevens fellow. She is a family lawyer in New York City.

Daniella married **Martin LAGUERRE**, son of Sylvain LAGUERRE and Denise DION, on Sep 07 2003 in South Salem, NY. Martin was born Sep 11 1973 in Montreal, Canada.

Martin has a B.A. from McGill University and an International MBA from the University of Chicago. He is an investment banker with Lehman Brothers in New York.

475 M ii. **Marc Andrew MAYER** was born Apr 01 1979 in New York, NY.

Marc graduated from Wesleyan University and worki for iMentor a not-for-profit organization providing mentors for promising students in inner-city schools.

260. **Renate GRUNWALD** (Johanna MAYER, Emma LEVI, Eduard, Meier I, Susman) was born Sep 26 1936 in Essen, Germany.

Renate, trained as an architect and town planner, worked as a regional planner for the State of Hesse, Germany in Kassel until her retirement in 2001

Renate married **Klaus Heinrich PFROMM**, son of Adam PFROMM and Gertrude KNUTTEL, on Dec 11 1964 in Darmstadt, Germany. Klaus was born Sep 08 1935 in Ziegenhain, Germany.

They had the following children:

476 F i. **Friederike Gertrud PFROMM** was born Sep 05 1966 in Winterthur, Switzerland.

Friederike is an architect in Kassel, Germany.

477 M ii. **Eric Moritz Adam PFROMM** was born Jan 27 1970 in Winterthur, Switzerland.

Eric is an industrial designer and, with four associates, has a design firm in Hamburg, Germany.

Eric married **Corrina BELOW**, daughter of Axel BELOW and Margrit WIEGAND, on Aug 07 2004 in Hamburg, Germany. Corrina was born Sep 08 1971 in Munich, Germany.

Corrina is a trained teacher and works as a regional news journalist for the NDR (state television channel) for northern Germany in the town of Kiel.

261. **Eva Rut GRUNWALD** (Johanna MAYER, Emma LEVI, Eduard, Meier I, Susman) was born May 09 1947 in Buenos Aires, Argentina.

Eva has worked in the "duty free" perfumery industry since 1978. She is currently a marketing consultant with the Lancaster Group that carries brands such as Davidoff, Joop, Jennifer Lopez, Marc Jacobs, Kenneth Cole and others known mainly in Europe. Her territory is Brazil, Peru, Chile, Uruguay, Paraguay and Argentina

Eva married **Fernando LIMA**, son of Jorge Homero LIMA and Maria Delfina Gonzalez BONORINO, on Dec 23 1967 in Buenos Aires, Argentina. Fernando was born Dec 21 1943 in Buenos Aires, Argentina.

Fernando and Eva had the following children:

+ 478 M i. **Lucas LIMA** was born Dec 01 1969.

+ 479 F ii. **Moira LIMA** was born Jul 13 1973.

480 F iii. **Julieta LIMA** was born Apr 01 1975 in Buenos Aires, Argentina.

262. **Miguel Maximo MAY** (Franzi ZWANG, Klara LEVI, Eduard, Meier I, Susman) was born Nov 08 1941 in Buenos Aires, Argentina. He died Aug 14 1984 in Sao Paulo, Brazil.

Miguel was a wool trader in Buenos Aires. In 1973 the family moved to Sao Palo, Brazil where Miguel was employed as an export manager of a large company.

Miguel married **Susana Ines THORMANN**, daughter of Pablo THORMANN and Carola MAYER, on Dec 08 1966 in Buenos Aires, Argentina. Susana was born Aug 01 1945 in Buenos Aires, Argentina.

After the passing of her husband in 1984, Susana began work with American Life Insurance Company, a part of the AIG Group. She now has her own agency with more than 20 agents working for her. Her products are health insurance, pension plans, life insurance and savings plans

They had the following children:

481 F i. **Sandra Daniela MAY** was born Oct 16 1968 in Buenos Aires, Argentina.

Sandra is a jewelry designer and an artist.

482 M ii. **Pablo Martin MAY** was born Mar 18 1971 in Buenos Aires, Argentina. He died Jan 13 1977 in Sao Paulo, Brazil.

483 M iii. **Diego Marcelo MAY** was born Nov 18 1974 in Sao Paulo, Brazil.

Diego is an Anesthesiologist.

263. **Leonor Ines MAY** (Franzi ZWANG, Klara LEVI, Eduard, Meier I, Susman) was born Apr 12 1944 in Buenos Aires, Argentina.

Leonor has worked for Unilever in Buenos Aires, Argentina since 1988.

Leonor married **Gaspar Pedro Ramon LOPEZ**, son of Gaspar Juan LOPEZ and Maria Dora LATOUR, on Aug 03 1972 in Buenos Aires, Argentina. Gaspar was born Jul 23 1938 in Buenos Aires, Argentina. He died Oct 15 1987 in Buenos Aires, Argentina.

Gaspar was an M.D. in Buenos Aires, Argentina.

Gaspar and Leonor had the following children:

+ 484 M i. **Luciano LOPEZ** was born Apr 25 1973.

485 F ii. **Juliana LOPEZ** was born Dec 22 1974 in Buenos Aires, Argentina.

Juliana graduated as a chef and operates her own restaurant and small catering/teaching/organic food company in Argentina.

486 M iii. **Maximo LOPEZ** was born Nov 27 1976 in Buenos Aires, Argentina.

Maximo lived in Sydney, Australia and New York City. He is now a head chef in Buenos Aires.

487 F iv. **Sofia LOPEZ** was born Aug 25 1978 in Buenos Aires, Argentina.

Sophia graduated in physical therapy and works in a rehabilitation clinic and has her own praxis practice in Buenos Aires.

264. **Steven Arthur BARUCH** (Siegfried BARUCH, Dora HEYUM, Settchen LEVI, Meier I, Susman) was born Jun 14 1944 in Chicago, IL.

Steve was, for 32 years, with the Milwaukee Public Schools as a teacher, curriculum developer and staff development specialist. For the past five years he has been the Executive Director of the Coalition for Jewish Learning, the education program of the Milwaukee Jewish Federation

Steven married **Judy SPIVEK**, daughter of Saul SPIVEK and Bernice SANDS, on Sep 24 1967 in Chicago, IL. Judy was born Nov 22 1946 in Chicago, IL.

Judy was the Volunteer Director at Jewish Family Services for many years. She currently serves as Executive Director of Tikkun Ha-Ir, an organization engaged in social service and Jewish learning

They had the following children:

488 F i. **Laura Rachael BARUCH** was born Apr 09 1975 in Milwaukee, WS.

Laura works in advertising in Chicago for Starcom Communications (part of Leo Burnett).

489 M ii. **David Eric BARUCH** was born Jul 05 1979 in Milwaukee, WS.

David has his degree from the University of Wisconsin

- Milwaukee and is pursuing a career in clinical psychology.

Seventh Generation

265. **Hugo Felix FRANK** (Ilse LEVI, Sali Schlomo Benjomin, Wolf, Feidel, Meier I, Susman) was born Nov 11 1948 in Buenos Aires, Argentina.

Hugo is an independent advisor to Grupo Delltex, S.A., Quito, Ecuador, a large holding company. He is responsible for airport activities such as duty free and jet fuel purchasing and the exportation of products for the textile industry

Hugo married (1) **Cristina Graciela BORDOLI**, daughter of Pedro BORDOLI and Eliza SOZZI, on Jan 17 1971 in Buenos Aires, Argentina. The marriage ended in divorce. Cristina was born Jan 14 1951 in Buenos Aires, Argentina.

They had the following children:

490 M i. **Alain FRANK** was born Dec 07 1971 in Sileddrecht, Netherlands.

Alain received B.A. degrees in both History and International Affairs from Mary Washington College in Fredericksburg, VA in 1994. He is in commodity pricing, supply chain management with the Bank of America in Charlotte, NC.

Alain married **Audrey L. AFFLERBACH**, daughter of Robert J. AFFLERBACH and Regina BLANKENSHIP, on May 08 1998 in Ocho Rios, Jamaica. Audrey was born Apr 26 1973 in Lynchburg, VA.

Audrey is a deal manager for commercial asset-backed securities at Wachovia Securities, Charlotte, N.C.

491 M ii. **Diego FRANK** was born Apr 07 1974 in Rotterdam, the Netherlands.

Diego has his B.A. in International Relations from Florida International University in Miami, FL in 1997. He is currently a scuba diving instructor in the Philippines

492 iii. **Ygal FRANK** was born Jul 29 1976 in Rotterdam, the Netherlands.

Ygal received a B.A. in Hotel, Restaurant and Tourism Administration from the University of South Caroline, Columbia, SC in 1999. He is employed in the legal department of Nova Channd AG, Lucerne, Switzerland

493 M iv. **Michael FRANK** was born May 12 1980 in Rotterdam, the Netherlands.

Michael studied at the Beijing Language and Culture University, Beijing, China from 2001 through 2003. He pursues a career in International Debt Recoveries and Asset Investigations for OVAG International, AG in Lucerne, Switzerland

Michael married **Stacee E. HICKS** on Jun 05 2004 in Chico, CA. Stacee was born Nov 24 1976 in Redding, CA.

Stacee is currently (10/2004) a student at California State University at Chico (Chico State).

Hugo also married (2) **Elizabeth del Roció PENA**, daughter of Guillermo ORELLANA and Esther PENA, on Apr 08 2002 in Zug, Switzerland. Elizabeth was born Jan 19 1960 in Loja, Ecuador.

Elizabeth studied Biology at the Universidad Central del Ecuador. She is the Supervisor of Quality Control for Onboard Services with TAME the Airline of Ecuador.

267. **Alfredo Simon FRANK** (Ilse LEVI, Sali Schlomo Benjomin, Wolf, Feidel, Meier I, Susman) was born May 20 1953 in Buenos Aires, Argentina.

Alfredo works in the diamond industry in Antwerp, Belgium.

Alfredo married **Vera BALASS**, daughter of Meir BALASS and Naima TOWIG, on Sep 16 1979 in Antwerp, Belgium. Vera was born Mar 26 1953 in Teheran, Iran.

Vera is taking a hiatus from her occupation of programmer.

They had the following children:

494 F i. **Sandra Ilana FRANK** was born Mar 18 1981 in Antwerp, Belgium.

Sandra is finishing her Bio-Medical studies at the Unversité Libre de Bruxelle. She will have the equivalent of a Masters in Genetics.

495 F ii. **Deborah Hana FRANK** was born Jun 15 1984 in Antwerp, Belgium.

Deborah is in her second year at the Université Libre

de Bruxelles and is studying clinical psychology.

270. **Lawrence "Larry" BASCH** (Hertha LEVI, Siegfried, Wolf, Feidel, Meier I, Susman) was born Feb 07 1957 in Philadelphia, PA.

Larry has a Ph.D. in marine biology from UC Santa Cruz and works for both the National Park Service and the University of Hawaii.

Lawrence married **Sheri Ann CLAWSON**, daughter of Arthur CLAWSON and Alice SCHMIDT, on May 25 1991 in Santa Cruz, CA. The marriage ended in divorce. Sheri was born Sep 29 1960 in San Diego, CA.

They had the following children:

496 M i. **Joshua Victor BASCH** was born Nov 09 1994 in San Diego, CA.

272. **Eran ROM (ROSENBAUM)** (Robert ROSENBAUM, Marta LEVI, Wolf, Feidel, Meier I, Susman) was born 1960 in Haifa, Israel.

Eran married **Carmit SAGI** on 1981 in Tel Aviv, Israel. Carmit was born 1961 in Nir David, Israel.

They had the following children:

497 M i. **Omri ROM** was born 1984 in Haifa, Israel.

274. **Yoav MACOVER** (Ruth ROSENBAUM, Marta LEVI, Wolf, Feidel, Meier I, Susman) was born Sep 19 1951 in Haifa, Israel.

Yoav married (1) **Shalva SIESSKIND** on 1975 in Haifa, Israel. Shalva was born 1956 in Warsaw, Poland.

Yoav also married (2) **Ruth FUCHS** on Jul 21 1986 in Haifa, Israel. Ruth was born 1952 in Haifa, Israel.

They had the following children:

498 i. **Gal MACOVER** was born Aug 28 1987 in Haifa, Israel.

275. **Micha MACOVER** (Ruth ROSENBAUM, Marta LEVI, Wolf, Feidel, Meier I, Susman) was born Oct 01 1953 in Haifa, Israel.

Micha married **Michal SEGAL** on Aug 23 1978 in Haifa, Israel. Michal was born Mar 10 1959 in Haifa, Israel.

They had the following children:

499 i. **Sivan MACOVER** was born Jun 20 1982 in Haifa, Israel.

500 ii. **Gili MACOVER** was born Jun 11 1987 in Hamburg,

Germany.

501 M iii. **Avigail MACOVER** was born Apr 19 1998 in Haifa, Israel.

279. **Mary Beth COHN** (Ruth Josephine BYERSDORF, Sidney Rudolph BYERSDORF, Mina LEVI, Salomon, Meier I, Susman) was born Oct 11 1942 in Chicago, IL.

Mary married (1) **Robert Alan BERKOFF**, son of Abel BERKOFF and Rosabelle COHEN, in Chicago, IL. Robert was born Aug 02 1939 in Milwaukee, WS. He died Aug 04 1991 in Chicago, IL.

They had the following children:

502 F i. **Liza Ruth BERKOFF** was born Aug 27 1971 in Chicago, IL.

503 M ii. **Michael David BERKOFF** was born Aug 20 1973 in Chicago, IL.

Michael married **Claire WASHBURN**, daughter of Philip WASHBURN and Patty ?, on Jul 12 2003 in Gambier, OH. Claire was born Nov 15 1974 in Chicago, IL.

Mary also married (2) **Brian HORWOOD**, son of Leslie HORWOOD and Nancy ?, on May 29 1999 in Beverly Shores, IN. Brian was born May 26 1946 in London, England.

280. **Jane Laura COHN** (Ruth Josephine BYERSDORF, Sidney Rudolph BYERSDORF, Mina LEVI, Salomon, Meier I, Susman) was born Jun 18 1946 in Chicago, IL.

Jane is Director of Aquatics and Programming at the Wembley Club in Chagrin Falls, OH.

Jane married **Munroe III COPPER**, son of Munroe Jr. COPPER and Marguerite LETTS, on Dec 15 1979 in Chagrin Falls, OH. Munroe was born Nov 13 1925 in Cleveland, OH. He died Mar 17 1986 in Gates Mills, OH.

They had the following children:

504 F i. **Sarah Rawlins COPPER** was born Jun 09 1982 in Chagrin Falls, OH.

281. **Nancy Ruth RUBIN** (Betty Jo BYERSDORF, Sidney Rudolph BYERSDORF, Mina LEVI, Salomon, Meier I, Susman) was born Feb 09 1946 in Chicago, IL.

Nancy graduated from Purdue University Bachelors degree - 1967, Masters degree - 1969. She has been selling real estate in Southern California for 24 years.

Nancy married **Ted Robert SANBORN**, son of Robert SANBORN and Rosalie ?, on Aug 23 1969 in Chicago, IL. Ted was born Feb 14 1944 in Chicago, IL.

Ted, like Nancy, graduated from Purdue University in 1967. He is a consultant for firms that want to manufacture goods in China (mainly lighting) and helps Chinese and American firms get UL approval on their lighting products.

They had the following children:

505 F i. **Rebecca Jo SANBORN** was born Jun 11 1975 in Los Angeles, CA.

Rebecca is currently (2003) in grad school at the Monterey Institute for International Studies studying international business and environmental policy. She was a Peace Corp volunteer after graduation from UC Berkeley.

506 F ii. **Allison Ruth SANBORN** was born Jun 15 1979 in Los Angeles, CA.

Allison graduated from UC Santa Cruz and went to work for a public relations firm. She was lured away by her mother and now works with Nancy in her real estate sales operation.

282. **Richard James RUBIN** (Betty Jo BYERSDORF, Sidney Rudolph BYERSDORF, Mina LEVI, Salomon, Meier I, Susman) was born Mar 08 1949 in Chicago, IL.

Rich grew up in Chicago and graduated from the University of Iowa in 1970. He obtained his medical degree in 1974 from the Chicago Medical School. He has a family practice and has been with the University of Massachusetts for 22 years.

Richard married **Kathleen GOETZMAN**, daughter of William GOETZMAN and Mary BUCKLEY, on Nov 02 1981 in Iowa City, IA. Kathleen was born May 22 1951 in Des Moines, IA.

Kathy received a degree in education from Iowa State University and earned her Masters degree from the University of Massachusetts. She is currently an Assistant Dean at the University of Massachusetts.

They had the following children:

507 M i. **Aaron Joseph RUBIN** was born Jul 22 1983 in Amherst, MA.

508 F ii. **Elizabeth Sarah RUBIN** was born May 08 1988 in Amherst, MA.

283. **Michael Richard GREENFIELD** (Alice Betty COHEN, Lillian BEIERSDORF, Mina LEVI, Salomon, Meier I, Susman) was born Jan 18 1951 in Chicago, IL.

Michael married **Virginia PILAR**, daughter of Al PILAR and Emma ?, on Jan 13 1978 in Milwaukee, WS.

They had the following children:

509 M i. **Max Louis GREENFIELD** was born Jan 17 1983.

284. **Lisa Hope GREENFIELD** (Alice Betty COHEN, Lillian BEIERSDORF, Mina LEVI, Salomon, Meier I, Susman) was born Jul 09 1955 in Chicago, IL.

Lisa married **Jeffrey GORELICK** on Sep 05 1982 in Milwaukee, WS. Jeffrey was born Aug 24 1955 in Brooklyn, NY.

They had the following children:

510 F i. **Ariel Lynn GORELICK** was born Dec 02 1988 in Milwaukee, WS.

286. **Daniel Lee FRANKS** (Gerald FRANKS, Elsa DORNBLATT, Dina LEVI, Salomon, Meier I, Susman) was born Jun 25 1950 in Chicago, IL.

Daniel married **Ronda Joy KATZ**, daughter of Samuel KATZ and Miriam RUVMAN, on Jun 10 1972 in Chicago, IL. Ronda was born Jun 22 1950 in Chicago, IL.

They had the following children:

511 F i. **Joanna Lynn FRANKS** was born Sep 10 1979 in Evanston, IL.

512 F ii. **Marie Rebecca FRANKS** was born Oct 23 1983 in Evanston, IL.

288. **Deborah Joy FRANKS** (Gerald FRANKS, Elsa DORNBLATT, Dina LEVI, Salomon, Meier I, Susman) was born Mar 09 1959 in Chicago, IL

Deborah received her Bachelors of Arts degree from the University of Wisconsin - Madison and her Masters of Arts degree from the University of Chicago. She has worked in career and academic advising for the University of Chicago, Tufts University, Babson

College and Northeastern University. Her private career counseling practice is located in Newton, MA.

Deborah married **Barry Scott LIPSETT**, son of Walter LIPSETT and Eleanore KATZ, on Sep 01 1983 in Skokie, IL. Barry was born Apr 25 1959 in Boston, MA.

They had the following children:

513 M i. **Aaron Michael LIPSETT** was born May 01 1987 in Boston, MA.

514 M ii. **Jason Henry LIPSETT** was born Apr 16 1990 in Boston, MA.

289. **Evelyn Diane ASCH** (Ruth Daisy FRANKS, Elsa DORNBLATT, Dina LEVI, Salomon, Meier I, Susman) was born Feb 09 1956 in Chicago, IL.

Evelyn has A.B., A.M. and Ph.D. degrees from the University of Chicago (History of Culture). She has taught at Shimer College, DePaul University and Lyola University in Chicago. She currently runs an economic research project at Northwestern University. She also, sits on her children's local school council.

Evelyn married **John MacKay TINGLEY**, son of Irvine I. TINGLEY and Pearle MACKAY, on Jun 17 1984 in Chicago, IL. John was born Apr 27 1952 in Deep River, Ont, Canada.

John has a B.A. in English from Ohio State University, an A.M. in English from the University of Chicago and his J.D. from Lyola University, Chicago. He is now employed in freelancing.

They had the following children:

515 F i. **Rachel Erica TINGLEY** was born Mar 15 1990 in Chicago, IL.

516 M ii. **Nathaniel Walter TINGLEY** was born Nov 27 1992 in Chicago, IL.

291. **James Adam ASCH** (Ruth Daisy FRANKS, Elsa DORNBLATT, Dina LEVI, Salomon, Meier I, Susman) was born Mar 04 1962 in Chicago, IL.

Jamie has a BFA (Theater) from the University of Illinois. He works as a professional actor and has run coffee houses and bookstores.

James married **Elizabeth Jane DELAUBENFELS**, daughter of John Gilbert DELAUBENFELS and Sharon Alice LILLE, on Sep 14 1997 in Evanston, IL. Elizabeth was born Jun 30 1965 in Waterloo, IA.

Jane, like Jamie, is a professional actress and has a degree in theater from the University of Iowa and has also worked in the bookstore

business.

They had the following children:

517 F i. **Alice Ruth ASCH** was born May 20 2000 in Chicago, IL.

302. **Michelle Anne LEVI** (Ernst "Ernest", Josef "Seppel", Meier II, Loeb, Meier I, Susman) was born Apr 10 1958 in Miami, FL.

Michelle married **Scott Michael SARASON**, son of David SARASON and Elaine ROSEN, on May 10 1987 in Miami, FL. Scott was born Nov 17 1958 in New York, NY.

They had the following children:

518 M i. **Jordan Perry SARASON** was born 1992.

519 M ii. **Benjamin Taylor SARASON** was born 1993.

520 F iii. **Samantha Nicole SARASON** was born 1994.

304. **Gerson D. MOSBACHER** (Alice BENDORF, Hilda LEVI, Meier II, Loeb, Meier I, Susman) was born Apr 26 1944 in Chicago, IL.

Gerson married **Judy LEVAY**, daughter of Frank LEVAY and Janet STAR, on Jun 09 1968 in Chicago, IL. Judy was born Jul 12 1945 in Kew Gardens, NY.

They had the following children:

521 F i. **Debra MOSBACHER** was born Jan 05 1973 in Mesa, AZ.

Debra's grandfather, Henry, reports that she works for the State Department and has served at embassies in various countries.

305. **Lester MOSBACHER** (Alice BENDORF, Hilda LEVI, Meier II, Loeb, Meier I, Susman) was born Jan 20 1946 in Chicago, IL. He died Jan 19 1999 in Chicago, IL.

Lester married **Bonnie LASKEY**, daughter of Irving LASKEY and Rodess MILLER, on Dec 17 1967 in Chicago, IL. Bonnie was born Nov 21 1946 in Chicago, IL.

They had the following children:

\+ 522 M i. **Joel Myles MOSBACHER** was born Apr 19 1970.

523 M ii. **Mark Howard MOSBACHER** was born Dec 31 1972 in Chicago, IL.

Mark has a degree in behavioral science and law from

the University of Wisconsin at Madison. He, additionally, earned a culinary degree from the Johnson and Wales University in Vail, Colorado. He is now a retired chef working in the internal control department of NetBank, the world's largest internet only bank.

Mark married **Jennifer GROSS**, daughter of David GROSS and Dorothy "Dotty" SHERMAN, on Jul 26 1998 in Napa Valley, CA. Jennifer was born Sep 27 1974 in Ft. Lauderdale, FL.

Jennifer has her degree in sociology from the University of California in Santa Cruz. She currently works in the accounting department of an engineering firm.

Jennifer's great-great-grandfather, Rabbi David Marx, was the first Rabbi of the of the first reform synagogue in Atlanta, GA from 1895 - 1946

306. **Bruce E. MOSBACHER** (Alice BENDORF, Hilda LEVI, Meier II, Loeb, Meier I, Susman) was born Jun 14 1954 in Chicago, IL.

Bruce married **Joan S. KATZ**, daughter of Marvin KATZ and Sue POLSTER, on Aug 24 1980 in Columbus, OH. Joan was born Jun 18 1955 in Columbus, OH.

They had the following children:

524 i. **Elan Katz MOSBACHER** was born Oct 03 1984 in Evanston, IL.

525 M ii. **Jacob Katz MOSBACHER** was born Aug 01 1987 in Evanston, IL.

526 F iii. **Miriam Katz MOSBACHER** was born Mar 03 1993 in Evanston, IL.

307. **Donna Joy BENDORF** (Lothar "Lee" BENDORF, Hilda LEVI, Meier II, Loeb, Meier I, Susman) was born Feb 28 1952 in Chicago, IL.

Donna married **Michael Barry TEICHMAN**, son of Armin TEICHMAN and Helen KLEIN, on Mar 31 1974 in Chicago, IL. Michael was born Sep 05 1950 in Chicago, IL.

They had the following children:

527 F i. **Lori Eva TEICHMAN** was born Apr 17 1979 in Park Ridge, IL.

Lori received her Bachelors degree from Illinois State University in May 2001 and her Masters degree in Curriculum and Instruction in May 2004. She now teaches second grade.

Lori married **Brian A. JORBIN**, son of David JORBIN and Nancy COHEN, on Jun 27 2004. Brian was born Jan 15 1977 in Chicago, IL.

528 F ii. **Linda Maureen TEICHMAN** was born Jun 05 1982 in Park Ridge, IL.

In May 2004, Linda graduated from Illinois State University and is now teaching first grade.

308. **Robert David BENDORF** (Lothar "Lee" BENDORF, Hilda LEVI, Meier II, Loeb, Meier I, Susman) was born Oct 05 1954 in Chicago, IL.

Robert married (1) **Terri Sue STAINMAN**, daughter of Sam STAINMAN and Ann KESSLER, on Dec 16 1979 in Park Forest, IL. The marriage ended in divorce. Terri was born Jan 29 1947 in New Brunswick, NJ.

They had the following children:

529 F i. **Jesse Ian BENDORF** was born May 30 1981 in Downers Grove, IL.

Robert also married (2) **Gail Susan FISHER**, daughter of Leonard FISHER and Shirley ROSSET, on Aug 17 1975 in Chicago, IL. The marriage ended in divorce. Gail was born Mar 20 1955 in Chicago, IL.

Gail earned her bachelor's degree in occupational therapy from the University of Illinois at Chicago and her Master's in public administration. She works as an occupational therapist and has been a faculty member at the University of Illinois since 1988. She is co-chair of the social action committee at Oak Park Temple and discovered a cousin, and fellow temple member, as a result of a prior LEVITREE.

309. **Bruce David HELLER** (Carol Joanne LEVI, David, Meier II, Loeb, Meier I, Susman) was born Jul 15 1955 in San Diego, CA.

Bruce married **Ann Susan OSTER**, daughter of Morton Herbert OSTER and Doris Beryl KANASTER, on Dec 02 1990 in Chicago, IL. Ann was born Jan 14 1958 in Chicago, IL.

They had the following children:

530 F i. **Amy Johanna HELLER** was born Dec 24 1991 in Chicago, IL.

531 M ii. **David Matthew HELLER** was born Aug 05 1994 in Chicago, IL.

310. **Wendy HELLER** (Carol Joanne LEVI, David, Meier II, Loeb, Meier I, Susman) was born Dec 13 1959 in Chicago, IL.

Wendy has her degree in Human Relations from Loyola University in 1982. She heads the Human Relations department for the Filtration Group with offices in the US and Canada.

Wendy married **Bennett Jay BRAUN**, son of Benjamin BRAUN and Bernetta ?, on Mar 06 1994 in Chicago, IL. Bennett was born Apr 27 1959 in Pittsburgh, PA.

Bennett has a BA in English from the University of Illinois and a JD from Stetson University, St. Petersburg, FL. He practices family law in Joliet, IL.

They had the following children:

532 F i. **Brooke Leah BRAUN** was born Dec 14 1995.

533 M ii. **Ryan Arthur BRAUN** was born Feb 08 1999.

311. **Bonnie Jean HELLER** (Carol Joanne LEVI, David, Meier II, Loeb, Meier I, Susman) was born Apr 27 1962 in Chicago, IL.

Bonnie has her BS from the School of Design, University of Wisconsin. She operated Design Designations from graduation until her twins were born

Bonnie married **Steven Allen STEIN**, son of Albert Morton STEIN and Phyllis Eileen DRATE, on Nov 27 1988 in Chicago, IL. Steven was born Jan 18 1962 in Chicago, IL.

Steven received his B.S. from the University of Wisconsin and his MBA (Finance and Marketing) from Loyola University (Chicago) He is Sr. Vice President of Private and Advisory Services at Bank of America in Chicago.

They had the following children:

534 F i. **Jordan Michelle STEIN** was born Aug 07 1990 in Chicago, IL.

535 F ii. **Abbey Lynn STEIN** was born Aug 15 1993 in Chicago, IL.

536 F iii. **Jessica Erin STEIN** was born Aug 15 1993 in Chicago, IL.

312. **Helen Hillary SLONIMSKY** (Erika Auguste LEVI, Friedrich "Fritz", Meier II, Loeb, Meier I, Susman) was born Aug 01 1950 in Pretoria, Republic of South Africa.

Helen married **James Edmund HENNING**, son of Oscar Edmund HENNING and Esme Rita SKEA, on Nov 16 1971 in Capetown, Republic of South Africa. James was born Feb 24 1941 in Pretoria, Republic of South Africa.

They had the following children:

537 F i. **Claire Mary HENNING** was born Jun 21 1972 in Johannesburg, Republic of South Africa.

538 M ii. **Oscar Maurice HENNING** was born Oct 10 1973 in Pretoria, Republic of South Africa.

539 F iii. **Norma Louise HENNING** was born Oct 20 1975 in Johannesburg, Republic of South Africa.

540 M iv. **Luke Oliver HENNING** was born Jul 27 1977 in Johannesburg, Republic of South Africa.

541 F v. **Sarah Jane HENNING** was born Feb 15 1979 in Johannesburg, Republic of South Africa.

Sarah married **Steven NISS**.

542 F vi. **Kate Esme HENNING** was born Aug 01 1984 in Pretoria, Republic of South Africa.

543 M vii. **Gordon Edgar HENNING** was born Jan 06 1991 in Pretoria, Republic of South Africa.

313. **Natalie Frieda SLONIMSKY** (Erika Auguste LEVI, Friedrich "Fritz", Meier II, Loeb, Meier I, Susman) was born Aug 01 1952 in Pretoria, Republic of South Africa.

Natalie married **Trevor Michael YASBEK**, son of Ramsay Thomas YASBEK and Anna DU PREEZ, on Apr 29 1979 in Durban, Republic of South Africa. Trevor was born Jan 05 1955 in Johannesburg, Republic of South Africa.

They had the following children:

544 F i. **Philippa Susan YASBEK** was born Nov 28 1979.

545 M ii. **Alexander Ramsay YASBEK** was born Jul 11 1981.

546 M iii. **Oliver Shaun YASBEK** was born Jan 09 1983.

547 M iv. **Joshua Peter YASBEK** was born Feb 02 1992.

314. **Brian Phillip LEVI** (Kurt Leo, Friedrich "Fritz", Meier II, Loeb, Meier I, Susman) was born Nov 14 1960 in Toronto, Canada.

Brian married **Karen REID**. The marriage ended in divorce. Karen was born Apr 09 1961.

They had the following children:

548 F i. **Katherine Mallory LEVI** was born Aug 21 1995.

549 F ii. **Bethany Gwen LEVI** was born Jan 26 1998.

316. **Lois GROSMAN** (Maxine WANGERSHEIM, Eva LEVI, David, Loeb, Meier I, Susman) was born Oct 16 1938 in Chicago, IL.

Lois has a teaching degree from National College and owns a bookstore in Tequesta, Florida.

Lois married **Howard Frederick YAFFE**, son of Milton YAFFE and Dorothy CHODASH, on May 06 1961 in Chicago, IL. Howard was born Sep 26 1937 in Chicago, IL.

Howard has an engineering degree from the University of Michigan and works as an international shipbroker.

They had the following children:

\+ 550 F i. **Joni YAFFE** was born Aug 11 1962.

\+ 551 M ii. **Roger YAFFE** was born Jul 16 1967.

317. **Toni GROSMAN** (Maxine WANGERSHEIM, Eva LEVI, David, Loeb, Meier I, Susman) was born Jan 11 1942 in Chicago, IL.

Toni received her Masters in Education from National College and has her own practice in Educational Therapy in Chicago.

Toni married **Joel Howard FENCHEL**, son of Sam FENCHEL and Sarah SURKIN, on Sep 23 1964 in Chicago, IL. Joel was born May 03 1942 in Chicago, IL.

Joel took his law degree from Northwestern University Law School.

They had the following children:

552 M i. **Andrew FENCHEL** was born Feb 08 1967 in Chicago, IL.

Andrew graduated from Brown University and works in public relations. He also runs a non-profit group that presents experimental music, Lampo.

553 F ii. **Susan FENCHEL** was born Jan 24 1971 in Highland Park, IL.

Susan graduated from Union College, NY and is a clothing buyer for Talbot's of Boston.

Susan married **Stephen Joseph SACHER**. Stephen was born Jul 09 1969 in Boston, MA.

Stephen graduated from both the University of Rochester and Northwestern University's Kellog Business School. He is a stock analyst in Boston.

318. **Helaine AARON** (Arlyne LOEB, Rose LEVI, David, Loeb, Meier I, Susman) was born Jun 15 1936 in Chicago, IL.

Helaine has a B.S. in Education from Northwestern University. She taught briefly, then worked at Mandel Clinic at Michael Reese Hospital until her first child, Hart, was born. In 1972 she joined the staff of the South East Chicago Commission, affiliated with the University of Chicago, which brought urban renewal to the Hyde Park area of Chicago, where she remained until 1987.

She, with Evie Asch, three other temple members and the Rabbi just published a Family Prayer Book for the High Holy Days under the auspices of Sinai Temple.

Helaine married **Arthur BILLINGS**, son of Alfred BILLINGS and Vivian COHEN, on Apr 02 1959 in Chicago, IL. Arthur was born May 07 1925 in Chicago, IL.

Art started work at Michael Reese Hospital as an intern in 1950 and practiced hematology/oncology until retirement in 1987

They had the following children:

\+ 554 F i. **Hart Leigh BILLINGS** was born Jan 27 1961.

\+ 555 F ii. **Gwen Elizabeth BILLINGS** was born Apr 13 1964.

319. **Lawrence Bennett AARON** (Arlyne LOEB, Rose LEVI, David, Loeb, Meier I, Susman) was born May 16 1939 in Chicago, IL.

Lawrence married (1) **Susan STILLERMAN**, daughter of Manuel STILLERMAN and Arlene FORMUND, on Dec 29 1982 in Chicago, IL. Susan was born Jun 06 1940 in Chicago, IL.

Lawrence also married (2) **Susan NIEMAN**, daughter of Abraham NIEMAN and Doris PERLSTEIN, on Oct 04 1964 in Chicago, IL. The marriage ended in divorce. Susan was born Jun 23 1939 in Traverse City, MI.

Lawrence and Susan had the following children:

\+ 556 F i. **Deborah AARON** was born Jun 06 1966.

\+ 557 M ii. **Todd AARON** was born Jul 17 1968.

320. **Jerilyn Miriam LEVI** (David Shane, Jerome, David, Loeb, Meier I, Susman) was born Jul 01 1954 in Los Angeles, CA.

Jerilyn and her husband, Dennis, work for the U.S. Forest Service in Washington, D.C.

Jerilyn married **Dennis Howard TRUESDALE**, son of Howard W. TRUESDALE and Dorothy Ruth GREER, on Apr 27 1986 in Ashland, OR. Dennis was born Dec 01 1950 in Eugene, OR.

They had the following children:

558 M i. **Jason Levi TRUESDALE** was born Apr 27 1992 in Falls Church, VA.

321. **Susan Ellen LEVI** (David Shane, Jerome, David, Loeb, Meier I, Susman) was born Aug 30 1955 in Los Angeles, CA.

Susan has a B.A. from Sonoma State University, her M.A. from the University of California and has been a social worker for the past 20 years. For 15+ years she was with the Sonoma County Department of Human Services and currently is a Social Work Supervisor, coordinating the Redwood Children's Center and supervising social work with the Valley of the Moon Children's Home.

Susan married **Benjamin Berkeley SIPPEL**, son of Kenneth SIPPEL and Irene EDWARDS, on May 26 1984 in Ashland, OR. The marriage ended in divorce. Benjamin was born Mar 04 1951 in Berkeley, CA.

They had the following children:

559 M i. **Shane David SIPPEL** was born Nov 25 1985 in Santa Rosa, CA.

323. **Janet Wolf LEVI** (Jerome M Jr., Jerome, David, Loeb, Meier I, Susman) was born Jun 14 1947 in Kansas City, MO.

Jan has her B.A in Art History from UCLA, her M.A. in Art History and Gallery Design from California State University at Fullerton and two Diploma in Italian & Art History from Villa Mercede and the Universita per Stranieri. She is currently Art Curator for O'Melveny & Myers, an international law firm based in Los Angeles.

Janet married **Phillip Steven GREENBERG**, son of GREENBERG, on Feb 10 1973 in Beverly Hills, CA. Phillip was born Jun 06 1945.

Phillip and Janet had the following children:

560 M i. **Nathan Bernard GREENBERG** was born Aug 28 1978 in Newport Beach, CA.

324. **Jerome Meyer "Jay" LEVI** (Jerome M Jr., Jerome, David, Loeb, Meier I, Susman) was born May 02 1957 in San Clemente, CA.

Jay has a B.A. and Ph.D. in Social Anthropology from Harvard and an M.Phil. in Social Anthropology from Cambridge University, England where he was a Marshall Scholar at Kings College. He is Director of Latin American Studies and Associate Professor of Anthropology at Carleton College in Northfield, MN.

Jerome married **Tara AVRUSKIN**, daughter of Theodore Wilfred AVRUSKIN and Margaret Marilyn HASLAM, on Jun 05 1993 in Sudbury, MA. The marriage ended in divorce. Tara was born May 29 1965 in Boston, MA.

They had the following children:

561 M i. **Maxwell Alexander AvRuskin LEVI** was born Oct 08 1996 in Northfield, MN.

325. **Allison Leah LEVI** (Jerome M Jr., Jerome, David, Loeb, Meier I, Susman) was born May 06 1961 in San Clemente, CA.

Allison received her B.A. in English Literature from UCLA in 1983 and her Teaching Credential In Secondary Education from UCLA in 1984. She operates her own Graphic Design business near Half Moon Bay, CA

Allison married **Marvin Jeffery SILVERMAN**, son of David William SILVERMAN and Elise Fay EILENBERG, on Nov 06 1994 in Laguna Beach, CA. Marvin was born Apr 22 1961 in Orange, NJ.

They had the following children:

562 M i. **Zachary Samuel SILVERMAN** was born Dec 25 1997 in Palo Alto, CA.

563 F ii. **Gabrielle Rose SILVERMAN** was born Jan 16 2002 in Burlingame, CA.

326. **Lori Lynn LEVI** (Myron "Mike", Jerome, David, Loeb, Meier I, Susman) was born May 19 1957 in Los Angeles, CA.

Lori married **Billie Don JACKSON** on Mar 28 1998.

Billie and Lori had the following children:

564 M i. **Trevor Robert JACKSON** was born Jan 28 1999 in Santa Monica, CA.

565 M ii. **Taylor Levi JACKSON** was born Aug 16 2000 in Santa Monica, CA.

327. **Michael Jeffery LEVI** (Myron "Mike", Jerome, David, Loeb, Meier I, Susman) was born Aug 19 1959 in Los Angeles, CA.

Michael married **Lori KUHN**, daughter of Harold KUHN and Sandra ?, on Dec 08 1989 in Los Angeles, CA. Lori was born Jul 14 1962 in Los Angeles, CA.

They had the following children:

566 F i. **Rachael Marissa LEVI** was born Feb 26 1993 in Santa Monica, CA.

567 M ii. **Johnathan Andrew LEVI** was born Mar 31 1995 in Santa Monica, CA.

328. **Richard Mark LIRTZMAN** (Edith LEVI, Leo, Siegmund, Loeb, Meier I, Susman) was born Nov 21 1951 in Chicago, IL.

Richard married **Diana Gay MORTELL**, daughter of James W. MORTELL and Rosalie Gay, on Mar 16 1980 in Kankakee, IL. Diana was born Aug 09 1949 in Kankakee, IL.

They had the following children:

568 F i. **Brittany Gay LIRTZMAN** was born Mar 23 1983 in Boulder, CO.

569 M ii. **Michael Lawrence LIRTZMAN** was born Jul 07 1985 in Boulder, CO.

329. **Alan Jay LIRTZMAN** (Edith LEVI, Leo, Siegmund, Loeb, Meier I, Susman) was born Jun 12 1954 in Galesburg, IL.

Alan married **Eve WEINBERG**, daughter of Ira Laser WEINBERG and Helga CERNER, on May 23 1992 in Chicago, IL. Eve was born Nov 27 1963 in Chicago, IL.

They had the following children:

570 F i. **Leigh Elena LIRTZMAN** was born Dec 03 2002 in Guatemala. She was related to her parents by adoption.

330. **Marilyn Janet FISHER** (Leonard FISHER, Emma LEVI, Siegmund, Loeb,

Meier I, Susman) was born Jun 16 1952 in Chicago, IL.

Marilyn married **Sanford Allan VICTOR**, son of Robert VICTOR and Isabelle WEIN, on Jun 06 1976 in Chicago, IL. Sanford was born Aug 14 1951 in Madison, WS.

They had the following children:

571 M i. **Jeffery Steven VICTOR** was born Jul 20 1977 in Chicago Heights, IL.

572 F ii. **Deborah Lynn VICTOR** was born Apr 20 1980 in Harvey, IL.

573 M iii. **David Edward VICTOR** was born Jun 18 1985 in Harvey, IL.

331. **Gail Susan FISHER** (Leonard FISHER, Emma LEVI, Siegmund, Loeb, Meier I, Susman) was born Mar 20 1955 in Chicago, IL.

Gail earned her bachelor's degree in occupational therapy from the University of Illinois at Chicago and her Master's in public administration. She works as an occupational therapist and has been a faculty member at the University of Illinois since 1988. She is co-chair of the social action committee at Oak Park Temple and discovered a cousin, and fellow temple member, as a result of a prior LEVITREE

Gail married (1) **Robert David BENDORF**, son of Lothar "Lee" BENDORF and Ruth BLUM, on Aug 17 1975 in Chicago, IL. The marriage ended in divorce. Robert was born Oct 05 1954 in Chicago, IL.

Gail also married (2) **Eric Davis GYLLENHAAL**, son of Charles GYLLENHAAL and Diantha DAVIS, on Jun 23 1991 in LaSalle, IL. Eric was born Aug 10 1950 in Bryn Athyn, PA.

Eric is a geologist/paleontologist/naturalist with a Ph.D. from the University of Chicago. He is a part-time museum consultant, stay-at-home dad and a volunteer leader of nature education programs for children.

They had the following children:

574 M i. **Ethan Fisher GYLLENHAAL** was born May 13 1995 in Berwyn, IL.

575 M ii. **Aaron Fisher GYLLENHAAL** was born Dec 26 1996 in Berwyn, IL.

332. **Kenneth Allen FISHER** (Leonard FISHER, Emma LEVI, Siegmund, Loeb, Meier I, Susman) was born Oct 11 1959 in Chicago, IL.

Ken received his BSIE from the University of Illinois in 1981 and is a management consultant in Rochester, NY

Kenneth married **Carol Marie CHRISTIANO**, daughter of Albert R. CHRISTIANO and Marie BURNS, on Aug 06 1988 in Pittsford, NY. The marriage ended in divorce. Carol was born Jan 13 1959 in Syracuse, NY.

They had the following children:

576 M i. **Matthew Albert FISHER** was born Dec 05 1991 in Rochester, NY.

333. **Joanne ERLEBACHER** (Miriam FISHER, Emma LEVI, Siegmund, Loeb, Meier I, Susman) was born Dec 01 1953 in Chicago, IL.

Joanne received her BA in Education of the Deaf and Hard of Hearing from the University of Illinois in 1975. She taught at the elementary school to deaf/ visually impaired preschoolers. Her passion is for dance and in 1983 she earned her Masters in Dance from George Washington University. While studying for her Masters, she worked as a sign interpreter having trained at Galluadet University, a school for the deaf and hearing impaired. She ran a weekly, community , Israeli dance group. Subsequently she focused on Flamenco dance (see below) and other Spanish dance styles. She continues to perform and teach Spanish dances.

Joanne married **Tom Alan STEFANICK**, son of Albert Tom STEFANICK and Florine DEPASCUAL, on May 25 1991. Tom was born Feb 02 1956 in New London, CT.

Tom is an engineer with his BS and MA from MIT and Ph.D. from George Washington University. He has been a Senior Analyst at Metron, Inc., a small consulting firm for 15 years. His avocations have been theater and music. He plays Flamenco guitar and any other unique instrument he can get his hands on. Currently (10/03) he has his hands on a banjo.

They had the following children:

577 M i. **Nathan Victor STEFANICK** was born Feb 27 1995 in Fairfax, VA.

578 F ii. **Miya Pan Jun STEFANICK** was born Jan 04 1999 in Guangdong Province, China.

334. **Debra ERLEBACHER** (Miriam FISHER, Emma LEVI, Siegmund, Loeb, Meier I, Susman) was born Jul 06 1956 in Chicago, IL.

Debra married **Kevin Cecil WADE**, son of Cecil Calvin WADE and Carol ERB, on Jul 30 1978 in Northbrook, IL. Kevin was born Oct 19 1950 in Sterling, IL.

They had the following children:

579 M i. **Benjamin Gabriel WADE** was born Oct 08 1982 in Iowa City, IA.

580 M ii. **Jacob Loren WADE** was born Jun 13 1988 in Des Plaines, IL.

335. **Julie Margaret LEVI** (Ralph Sigmund, Manfred, Siegmund, Loeb, Meier I, Susman) was born Jul 13 1962 in Philadelphia, PA.

Julie has both Bachelors and Masters degrees from George Washington University.

Julie married **Barry Jay LERNER**, son of Jack LERNER and Pearl ZALLIS, on Apr 16 1988 in Washington, DC. Barry was born Oct 20 1961 in Baltimore, MD.

Barry has a BS from George Washington University and his MBA from the University of Pittsburg.

They had the following children:

581 F i. **Samantha Pauline LERNER** was born Dec 26 1991 in Johnstown, PA.

582 F ii. **Alexandra Faye LERNER** was born Dec 12 1994 in Johnstown, PA.

336. **Marc Lawrence LEVI** (Ralph Sigmund, Manfred, Siegmund, Loeb, Meier I, Susman) was born Feb 01 1964 in Philadelphia, PA.

Marc has his BS from Penn State and his MD from Georgetown Medical School.

Marc married **Doris Elisa MONTURI**, daughter of Francis MONTURI and Dianne SNYDER, on Jun 10 1990 in Easton, PA. Doris was born Oct 23 1965 in Philadelphia, PA.

Doris has her BS from Penn State.

They had the following children:

583 F i. **Rachael Elizabeth LEVI** was born Dec 19 1993 in Galveston, TX.

584 F ii. **Dana Amelia LEVI** was born Jul 10 1997 in Tucson, AZ.

337. **Daniel Miles LEVI** (Ralph Sigmund, Manfred, Siegmund, Loeb, Meier I, Susman) was born Oct 23 1965 in Philadelphia, PA.

Dan has his BS in Marketing from Penn State. After 10 years with MTV (5 in Asia) he returned to the US in 2000 and is currently VP of Marketing for World Wrestling Entertainment.

Daniel married **Kristin Hearn EISELE**, daughter of H. C. HEARN and Susie HARTER, on Oct 30 1993 in Ft. Lauderdale, FL. Kristin was born Nov 12 1963 in Cape Canaveral, FL.

Kristy received her B.A. in Art from Hollins College in Roanoke, VA. After a stint with Christies, the auction house, she is now a professional photographer, working out of her home.

They had the following children:

585 M i. **Nicolas Dylan LEVI** was born Jun 26 1998 in Singapore.

338. **Lysa Ellen LEVI** (Ralph Sigmund, Manfred, Siegmund, Loeb, Meier I, Susman) was born Dec 11 1967 in Chestnut Hill, PA.

Lysa has a BS from Emerson and her Masters from Lesley College.

Lysa married **Dominique PIRONE**, son of Saveur PIRONE and Elise FEDELE, on Jul 29 1995 in Boston, MA. Dominique was born Nov 07 1961 in Marseilles, France.

Dominique has a BA from Bentley College.

They had the following children:

586 M i. **Elliot Thomas PIRONE** was born Jul 09 2000 in Somerville, MA.

587 F ii. **Sophia Rebecca PIRONE** was born May 15 2003 in Somerville, MA.

340. **Michael Stuart LEVI** (Robert Sigmund, Hugo, Siegmund, Loeb, Meier I, Susman) was born Dec 30 1960 in Chicago, IL.

Michael received his medical degree from the University of Illinois and practices internal medicine on Chicago's North Shore.

Michael married **Erin Leigh SACHS**, daughter of Howard SACHS and Hermina "Mimi" HAVERSLAK, on Aug 29 1987 in Chicago, IL. Erin was born Feb 02 1965 in Park Ridge, IL.

They had the following children:

588 M i. **Zachary Jordan LEVI** was born Jan 07 1992 in Park Ridge, IL.

589 M ii. **Samuel Loren LEVI** was born Jan 07 1992 in Park Ridge, IL.

590 F iii. **Hannah Jane LEVI** was born Apr 21 1995 in Park Ridge, IL.

341. **Douglas Keith LEVI** (Robert Sigmund, Hugo, Siegmund, Loeb, Meier I, Susman) was born Dec 04 1965 in Chicago, IL.

Doug received his Bachelors degree from Northern Illinois University and is a graphic designer specializing in computer website design.

Douglas married **Annde Ellen GIMBEL**, daughter of Seymour GIMBEL and Sara WEINSTEIN, on Sep 20 1992 in Milwaukee, WS. Annde was born Aug 14 1967 in Milwaukee, WS.

They had the following children:

591 F i. **Jenna Michele LEVI** was born May 07 1998 in Highland Park, IL.

592 F ii. **Marissa Jordyn LEVI** was born Aug 31 2000 in Highland Park, IL.

343. **James Edward LEVI** (Allan Hirsch, Hugo, Siegmund, Loeb, Meier I, Susman) was born Sep 02 1970 in Chicago, IL.

Jim is co-founder, partner and National Sales Director for Greek10™ in Yonkers, NY.

James married **Jennifer KOKESH**, daughter of Robert KOKESH and Ann Marie JARA, on Jul 04 1999 in Huntington, NY. Jennifer was born Nov 15 1971 in Astoria, NY.

Jenn teaches elementary school in Minneola, NY.

They had the following children:

593 M i. **Judson Evan LEVI** was born Jan 01 2004 in Plainview NY.

344. **Howard Daniel COHN** (Elsa KAHN, Helene LEVI, Siegmund, Loeb, Meier I, Susman) was born Sep 19 1946 in Chicago, IL.

Howard married **Phyllis LEVINSON**, daughter of Sol J. LEVINSON and Shifra RABINER, on Dec 26 1976 in Chicago, IL. Phyllis was born May 01 1946 in Chicago, IL.

They had the following children:

594 F i. **Lauren COHN** was born May 24 1979 in Chicago, IL.

595 F ii. **Dana COHN** was born Feb 26 1981 in Chicago, IL.

345. **David Leslie COHN** (Elsa KAHN, Helene LEVI, Siegmund, Loeb, Meier I, Susman) was born May 24 1949 in Chicago, IL.

David married **Valerie Kay SMITH**, daughter of Lyle William SMITH and Mabel Margaret HEMEYER, on Jun 11 1974 in Bloomfield Hills, MI. Valerie was born Jun 30 1950 in Detroit, MI.

They had the following children:

596 M i. **Joshua Smith COHN** was born Dec 07 1980 in Denver, CO.

597 M ii. **Zachary Smith COHN** was born Sep 13 1983 in Denver, CO.

346. **Joyce Helen COHN** (Elsa KAHN, Helene LEVI, Siegmund, Loeb, Meier I, Susman) was born Aug 31 1954 in Chicago, IL.

Joyce married **David Zachary FEUER**, son of Salo FEUER and Ann Zimmer, on Jun 05 1977 in Chicago, IL. David was born Sep 10 1950 in Cleveland, OH.

They had the following children:

598 F i. **Amy FEUER** was born May 14 1981 in Chicago, IL.

599 M ii. **Aaron Jeffery FEUER** was born Apr 01 1985 in Chicago, IL.

347. **Karen BUNTMAN** (Edith KAHN, Helene LEVI, Siegmund, Loeb, Meier I, Susman) was born Dec 03 1951 in Chicago, IL.

Karen was not married to **James A. RONNENBERG**.

They had the following children:

600 M i. **Holly Marie BUNTMAN-RONNENBERG** was born Nov 22 1986 in Eugene, OR.

351. **Meredith Elsa CONN** (Warren Levi CONN, Elsa LEVI, Henry, Loeb, Meier I, Susman) was born Mar 17 1960 in Chicago, IL.

Meredith has worked as a preventative health care consultant and has recently become a realtor in Oak Park, IL.

Meredith married **David Francis ALGOZINO**, son of Francis A. ALGOZINO and Lillian OBOIKOVITZ, on Mar 04 1989 in Chicago, IL. David was born Sep 08 1958 in Evergreen Park, IL.

They had the following children:

601 F i. **Aliza Chloe ALGOZINO** was born Jun 12 1990 in Chicago, IL.

Aliza celebrated her Bat Mitzvah in August 2003 becoming the first Bar/Bat Mitzvah in her mother's family's memory.

602 F ii. **Abigail Shaina ALGOZINO** was born Dec 07 1992 in Chicago, IL.

603 M iii. **Levi Francis ALGOZINO** was born Nov 23 1994 in Chicago, IL.

604 M iv. **Solomon Vincent ALGOZINO** was born Jun 21 1997 in Chicago, IL.

352. **Corey Nicholas CONN** (Warren Levi CONN, Elsa LEVI, Henry, Loeb, Meier I, Susman) was born Jan 23 1962 in Park Forest, IL.

Corey married **Amy KAKAVAS**, daughter of Basil KAKAVAS and Janet OLSON, on May 09 1987 in Park Forest, IL. Amy was born Jun 26 1964 in Harvey, IL.

They had the following children:

605 M i. **Peter Aaron CONN** was born Apr 21 1990 in Chicago, IL.

606 F ii. **Alexandra Olson CONN** was born Dec 01 1993 in Chicago, IL.

607 M iii. **Will Zachary CONN** was born Aug 04 2000 in Chicago, IL.

355. **Nancy Beth FREUND** (Henry FREUND, Dorothy LEVI, Henry, Loeb, Meier I, Susman) was born Mar 07 1962 in Chicago, IL.

Nancy married **Gary CREMO**, son of Archie DEFTERIOS and Kallirroi HARALAMBOS, on May 25 1985 in Palm Springs, CA. Gary was born Dec 01 1959 in Hollywood, CA.

They had the following children:

608 F i. **Alexandra Lauren CREMO** was born Feb 11 1990 in Los Angeles, CA.

609 F ii. **Adrianna Chloe CREMO** was born Jun 29 1996.

610 F iii. **Olivia Rachel CREMO** was born Oct 12 1999.

356. **Richard A. GUTSTADT** (Dorothy REINHEIMER, Louis REINHEIMER, Rickchen LEVI, Loeb, Meier I, Susman) was born May 01 1949 in Chicago, IL.

Richard attended Stanford University Law School and practices law in Oakland, CA.

Richard married (1) **Ellen WAXENBURG**, daughter of Maynard WAXENBURG and Norma ?, on Jul 28 1973 in Oakland, CA. The marriage ended in divorce.

They had the following children:

611 M i. **Jonathan GUTSTADT** was born Dec 24 1979 in Oakland, CA.

612 F ii. **Julie GUTSTADT** was born May 20 1982 in Oakland, CA.

Richard also married (2) **Brenda LIMBACH**, daughter of Jay LIMBACH and Diane ?, on Jun 15 1997 in Oakland, CA. Brenda was born Jan 13 1959.

357. **James GUTSTADT** (Dorothy REINHEIMER, Louis REINHEIMER, Rickchen LEVI, Loeb, Meier I, Susman) was born Sep 19 1951 in Chicago, IL.

Jim's degree is from the University of Wisconsin at Green Bay. He is the Principal of a kindergarten through fifth grade school in Gloucester, MA

James married **Nancy GOODMAN**, daughter of Gerson GOODMAN and Mary WEISS, on Aug 23 1981 in Rockport, MA. Nancy was born Oct 01 1952 in New Rochelle, NY.

They had the following children:

613 F i. **Leah GUTSTADT** was born Sep 30 1983 in Rockport, MA.

614 F ii. **Rebecca GUTSTADT** was born May 22 1988 in Rockport, MA.

358. **Donald GUTSTADT** (Dorothy REINHEIMER, Louis REINHEIMER, Rickchen LEVI, Loeb, Meier I, Susman) was born Apr 19 1955 in Highland Park, IL.

Don was educated at the University of Colorado at Boulder. He ia a physician assistant and runs a clinic in Denver, CO.

Donald married **Linda BERG**, daughter of Dean BERG and Barbara ?, on May 24 1981 in Fort Collins, CO. Linda was born Apr 25 1955 in Fort Collins, CO.

Donald and Linda had the following children:

615 F i. **Lauren GUTSTADT** was born May 18 1986 in Denver, CO.

616 F ii. **Caitie GUTSTADT** was born Jun 05 1989 in Denver, CO.

359. **Randy Sue HOKIN** (Ann REINHEIMER, Louis REINHEIMER, Rickchen LEVI, Loeb, Meier I, Susman) was born Apr 30 1957 in Highland Park, IL.

Randy married (1) **Anthony PEDONE** on Apr 05 1987 in Highland Park, IL. The marriage ended in divorce.

They had the following children:

617 M i. **Jordan Tyler PEDONE** was born Jun 06 1988 in Park Ridge, IL.

618 F ii. **Kayla Morgan PEDONE** was born Oct 19 1989 in Chicago, IL.

Randy also married (2) **Chris PETERSON**, son of Wendell PETERSON and Jane GALLO, on Aug 18 1995 in Chicago, IL. Chris was born Jan 05 1956 in Waukegan, IL.

360. **David HOKIN** (Ann REINHEIMER, Louis REINHEIMER, Rickchen LEVI, Loeb, Meier I, Susman) was born Jan 06 1963 in Chicago, IL.

David married **Karen WOJTALIK**, daughter of Robert WOJTALIK and Mary Ann BARTON, on Sep 28 1991 in Northbrook, IL.

They had the following children:

619 M i. **Nicholas James HOKIN** was born Dec 15 1996 in Scottsdale, AZ.

620 F ii. **Brittany Lynn HOKIN** was born Aug 26 1999 in Scottsdale, AZ.

363. **Donald Phillip NAGDEMAN** (Irving Phillip NAGDEMAN, Edna REINHEIMER, Rickchen LEVI, Loeb, Meier I, Susman) was born May 04 1948 in Gary, IN.

Donald married (1) **Judith Mae BURWINKLE**, daughter of Richard BURWINKLE and Bridget ?, on Mar 07 1970 in Crown Point, IN. Judith was born Mar 25 1951 in Crown Point, IN.

They had the following children:

\+ 621 M i. **Craig Stephen NAGDEMAN** was born Sep 25 1970.

\+ 622 M ii. **Eric NAGDEMAN** was born Nov 03 1973.

Donald also married (2) **Nancy Ann QUEER**, daughter of William QUEER and Oliver LILLY, on Jun 15 1976 in Highland, IN. The marriage ended in divorce. Nancy was born Oct 10 1948 in East Chicago, IN.

Donald also married (3) **Karen Ann BICKEL**, daughter of Ruth ?, on Dec 29 1979 in Highland, IN. Karen was born Jun 26 1935 in South Bend, IN.

Donald also married (4) **Margaret Mary BURGER**, daughter of Anton Conrad BURGER and Lottie "Anna" MICHALEWICZ, on Dec 22 1996 in Chicago, IL. Margaret was born Jul 08 1947 in Wausau, WS.

364. **Dennis Bruce NAGDEMAN** (Irving Phillip NAGDEMAN, Edna REINHEIMER, Rickchen LEVI, Loeb, Meier I, Susman) was born Nov 10 1950 in Gary, IN.

Dennis married **Linda Ann GOODWINE**, daughter of Robert GOODWINE and Genevieve MAGIERA, on Sep 10 1978 in Lansing, IL. Linda was born Aug 03 1952 in East Chicago, IN.

They had the following children:

623 M i. **David Aaron NAGDEMAN** was born Aug 23 1984 in Hammond, IN.

624 F ii. **Elizabeth Ann NAGDEMAN** was born Jun 22 1986 in Hammond, IN.

365. **Gerald Jr. NAGDEMAN** (Gerald NAGDEMAN, Edna REINHEIMER, Rickchen LEVI, Loeb, Meier I, Susman) was born Jun 25 1948 in Indiana Harbor, IN. He died Nov 27 1987 in Crown Point, IN.

Gerald married **Marilyn Kay SCHOPP**, daughter of Edward SCHOPP and Kathryn DONOVAN, on May 23 1970 in Highland, IN. Marilyn was born Sep 10 1947 in Hammond, IN.

They had the following children:

625 F i. **Amy Dawn NAGDEMAN** was born Apr 26 1971 in Gary, IN.

626 M ii. **Brett NAGDEMAN** was born Mar 01 1980 in Munster, IN.

627 M iii. **Ryan Christopher NAGDEMAN** was born 12/19/198? in East Chicago, IN.

366. **Mark Brian NAGDEMAN** (Gerald NAGDEMAN, Edna REINHEIMER, Rickchen LEVI, Loeb, Meier I, Susman) was born Sep 17 1950 in Gary, IN.

Mark married **Kathryn LUKAWSKI**, daughter of Edward LUKAWSKI and Helen KOSCIEINIAK, on Jun 24 1981 in East Chicago, IN. Kathryn was born Aug 16 1950 in East Chicago, IN.

They had the following children:

628 M i. **Kyle Edward NAGDEMAN** was born Aug 01 1987 in Hammond, IN.

367. **Jerome Marc SEELIG** (Lewis David SEELIG, Leo SEELIG, Sophie LEVI, Loeb, Meier I, Susman) was born Apr 28 1949 in Chicago, IL.

Jerome married **Julia Christine ALEXANDER**, daughter of Curtis ALEXANDER and Hilda ROODHOUSE, on Oct 21 1984 in Chicago, IL. Julia was born Feb 23 1955 in Potomac, IL.

They had the following children:

629 M i. **Alexander Lewis SEELIG** was born Feb 18 1986 in Chicago, IL.

630 M ii. **Benjamin Charles SEELIG** was born Aug 25 1988 in Chicago, IL.

368. **Robert Alan SEELIG** (Lewis David SEELIG, Leo SEELIG, Sophie LEVI, Loeb, Meier I, Susman) was born Oct 06 1953 in Chicago, IL.

Robert married **June Frances SEGRETI**, daughter of Frank SEGRETI and Cleonice DIDOMINICK, on Aug 17 1975 in Elmwood Park, IL. June was born Jun 06 1953 in Chicago, IL.

They had the following children:

631 M i. **Mathew Francis SEELIG** was born Mar 29 1979 in Downers Grove, IL.

632 M ii. **Jonathan David SEELIG** was born Dec 15 1982 in Downers Grove, IL.

369. **Martin Harry JOHNSON** (Bernice Carol BRAUN, Eva SEELIG, Sophie LEVI, Loeb, Meier I, Susman) was born Aug 05 1950 in Chicago, IL.

Martin has a Masters degree in urban planning. He works in the Mayor's office in Chicago.

Martin married (1) **Kathryn OLSON**, daughter of Howard OLSON and Addie Ruth MAURER, on Jun 18 1972 in Chicago, IL. Kathryn was born Jul 19 1951 in Chicago, IL. She died Nov 17 1979 in Chicago, IL.

They had the following children:

633 F i. **Rachel Ann JOHNSON** was born Apr 26 1979 in Evanston, IL.

Rachel married **Logan Paul COOPER**, son of Bratley COOPER and Bethany Dee "Beth" TARVER, on May 30 2004 in Chicago, IL. Logan was born Mar 30 1979 in Shreveport, LA.

Martin also married (2) **Margaret TORME**, daughter of Robert TORME and Sandra CALLAHAN, on May 28 1982 in Chicago, IL. Margaret was born May 01 1959 in Chicago, IL.

They had the following children:

634 M ii. **David Alexander JOHNSON** was born May 24 1984 in Chicago, IL.

371. **Donna J. HART** (Joann A. SEELIG, Jacob SEELIG, Sophie LEVI, Loeb, Meier I, Susman) was born Feb 05 1949 in Chicago, IL.

Donna married **Robert Engh KAUFMAN**, son of Robert Arthur Engh KAUFMAN and Carolyn SEIDEN, on Aug 01 1971 in Chicago, IL. Robert was born Apr 08 1949 in Chicago, IL.

They had the following children:

635 F i. **Amy Lynn KAUFMAN** was born May 23 1978 in Highland Park, IL.

636 M ii. **David Engh KAUFMAN** was born Apr 21 1981 in Highland Park, IL.

372. **James Alan HART** (Joann A. SEELIG, Jacob SEELIG, Sophie LEVI, Loeb, Meier I, Susman) was born Apr 13 1952 in Chicago, IL.

James married (1) **Karen Sue MULLINIX**, daughter of Lawrence MULLINIX and Betty Ann MASON, on Mar 03 1970 in Chicago, IL. Karen was born Jan 29 1951 in St. Louis, MO.

They had the following children:

637 F i. **Nicole Marie HART** was born Aug 02 1970 in Highland Park, IL.

James also married (2) **Deborah Shelton DAVIS**, daughter of Gayle SHELTON and Dorothy Hargo HUGHES, on Aug 18 1979 in Tampa, FL. Deborah was born May 08 1953 in Calexico, CA.

374. **Caroline Amy PORTIS** (Eleanor B. SEELIG, Jacob SEELIG, Sophie LEVI, Loeb, Meier I, Susman) was born May 10 1964 in Chicago, IL.

Caroline married **Steven GALPERN**, son of Neal GALPERN and Joyce NORDEN, on Nov 14 1999 in Chicago, IL. Steven was born Feb 03 1966 in

Paris, France.

They had the following children:

638 F i. **Cora Rae GALPERN** was born May 03 2001 in Denver, CO.

639 F ii. **Maya Grace GALPERN** was born Dec 28 2003 in Denver, CO.

640 M iii. **William Jacob GALPERN** was born Dec 28 2003 in Denver, CO.

375. **Linda Susan WEISS** (Paul Edward WEISS, Edna LEVI, Markus, Loeb, Meier I, Susman) was born Jun 03 1958 in Chicago, IL.

Linda married **Michael Gregory LIPINSKI**, son of Lester LIPINSKI and Delores DEMARTINI, on Oct 20 1985 in Palo Alto, CA. Michael was born Apr 08 1955 in Burlingame, CA.

They had the following children:

641 M i. **Jonathon Adam LIPINSKI** was born Aug 08 1988 in Redwood City, CA.

642 M ii. **Aaron Thomas LIPINSKI** was born Aug 18 1990 in Redwood City, CA.

378. **Michael BLUMFIELD** (Barbara WEISS, Edna LEVI, Markus, Loeb, Meier I, Susman) was born Jul 19 1954 in Alton, IL.

Michael has degrees in journalism and law as well as an MBA. He is (08/2003) Director of Marketing for Community Reinvestment Fund.

Michael married **Randi Ilyse ROTH**, daughter of Jerome L. ROTH and Charlene SCHNEIDER, on Oct 10 1993 in St. Paul, MN. Randi was born Feb 18 1957 in Chicago, IL.

Randi is a major class-action lawyer in the DC area. She has 46 lawyers working under her.

They had the following children:

643 F i. **Anna Roth BLUMFIELD** was born Nov 18 1994 in St. Paul, MN.

644 M ii. **Isaac Roth BLUMFIELD** was born Aug 31 1996 in St. Paul, MN.

380. **Laura BLUMFIELD** (Barbara WEISS, Edna LEVI, Markus, Loeb, Meier I, Susman) was born Sep 09 1958 in Alton, IL.

Laura attended the University of North Carolina before completing her undergraduate work at Northwestern University. She has her Masters in Speech Pathology and currently (02/04)serves as a Reading Recovery specialist

Laura married **Greg Alan MOATS**, son of Eugene MOATS and Mary Katherine SVENSON, on Aug 18 1979 in Alton, IL. Greg was born Nov 21 1952 in Springfield, IL.

Greg has completed his Doctoral Studies at St. Louis University and will complete his Doctoral project in the Spring of 2004. He is currently Superintendent of Schools in Belleville, IL.

They had the following children:

645 F i. **Jennifer Leigh MOATS** was born Jun 15 1984 in Alton, IL.

Jennifer is (02/04) a sophomore at Vanderbilt University with a double major in Human Organizational Development and Child Development.

646 M ii. **Ryan James MOATS** was born May 07 1987 in Alton, IL.

381. **Lisa Ann HOLZMARK** (Richard HOLZMARK, Regina LEVI, Markus, Loeb, Meier I, Susman) was born Jun 15 1960 in Dallas, TX.

Lisa graduated from the University of Texas in 1981 and earned her Masters in Educational Leadership from the University of South Florida (Tampa) in 1988. She taught school for many years and now occupies her time, among other things, as PTA Co-President and Temple Emanuel Sisterhood Co-President.

Lisa married **Kirk Evan WHALEN**, son of Daniel A. WHALEN and Mary Lou WATERS, on Jun 14 1983 in Sanabel Island, FL. Kirk was born Oct 03 1958 in Davenport, IA.

Kirk graduated from the University of Texas in 1981 and the University of Florida Law School in 1985. After practicing law for 10 years he became Corporate Counsel for his brother's company, Heart of America Restaurants and Inns in Davenport, IA. It is hard to keep the Holzmark family out of the food service business.

They had the following children:

647 M i. **David Austin WHALEN** was born Mar 02 1990 in Tampa, FL.

David and his sister, Lindsay, made history for their branch of the family by celebrating their Bar and Bat Mitzvahs together on September 6, 2003.

648 F ii. **Lindsay Ann WHALEN** was born Jun 06 1991 in Tampa, FL.

383. **Leslie Suzanne HOLZMARK** (James M. HOLZMARK, Regina LEVI, Markus, Loeb, Meier I, Susman) was born Apr 02 1966 in Los Angeles, CA.

Leslie has a BA in English from Tulane University (1988). She also graduated from the Publishing Institute, University of Denver (1991). She is currently (2/04) Director of Marketing for Great-West Life and Annuity Insurance Company in suburban Denver.

Leslie shares with us: "One of my most prized personal possessions is a simple gold wedding band that Markus gave to Bertha (it had been my grandmother Regina's, and eventually passed down to my father who gave it to me on my wedding day). I don't know when Bertha actually got the ring, but it's inscribed "M.L. to B.K Jan 6, 1901." I wear it every day and have the inscription re-engraved every few years so it stays legible."

Ed: Markus Levi and Bertha Koch were married January 6, 1901 in Chicago.

Leslie married **Steven Alan FRANKLIN**, son of Jack FRANKLIN and Shirley SHAROFF, on May 24 1992 in Kansas City, MO. Steven was born Mar 06 1966 in Denver, CO.

Steve has a BS in Political Science and Economics from Colorado College (1988) and his JD from Tulane University in 1991. After practicing law for several years, he became an instructional designer and corporate trainer. He is currently (2/04) Manager of Organizational Change and Training at Great-West Life & Annuity Company outside of Denver.

They had the following children:

649 M i. **Daniel Ross FRANKLIN** was born Nov 29 1999 in Denver, CO.

650 F ii. **Jenna Beth FRANKLIN** was born Dec 11 2003 in Denver, CO.

384. **Julie Michelle HOLZMARK** (James M. HOLZMARK, Regina LEVI, Markus, Loeb, Meier I, Susman) was born Jan 25 1969 in Los Angeles, CA.

Julie has her BS in Child Development and Family Studies from West Virginia University. She is currently a stay-at-home mom.

Julie married **Paul Barton ERDNER**, son of Wayne "Buck" Leonard ERDNER and Nancy Elizabeth WING, on Sep 03 1995 in Leawood, KS.

Paul was born Feb 27 1967 in Charleston, WV.

Paul has his BS in Finance and his Masters in Public Administration from West Virginia University. He is the Recruiting Manager for Technisource.

They had the following children:

651 M i. **Matthew Ryan ERDNER** was born Dec 18 1997 in Kansas City, MO.

652 F ii. **Alice Elizabeth "Allie" ERDNER** was born Jun 30 2001 in Kansas City, MO.

385. **Brian Scott HOLZMARK** (James M. HOLZMARK, Regina LEVI, Markus, Loeb, Meier I, Susman) was born May 12 1972 in Kansas City, MO.

Brian is a personnel sergeant in the US Army.

Brian married **Gwendolyn Ann SPRENKEL**, daughter of Thomas Edward SPRENKEL and Sharon Ann MILLER, on Jun 06 1998 in Kansas City, MO. Gwendolyn was born Aug 20 1972 in Topeka, KS.

Gwen has her BA from the University of Kansas and her MA from Wichita State University. Her degrees are in Communication Disorders and Sciences and she is a Speech-Language Pathologist for the Turner School District in Kansas City, KS.

They had the following children:

653 M i. **Brandon Scott HOLZMARK** was born Dec 09 2000 in Merriam, KS.

654 M ii. **Drew Garrett HOLZMARK** was born Sep 07 2003 in Merriam, KS.

388. **Rebecca Sue LEVI** (Mark E., Leo Abraham, Markus, Loeb, Meier I, Susman) was born Oct 04 1959 in Los Angeles, CA.

Rebecca married **Jeffery COHEN**, son of Rudolph COHEN and Doris BUGATCH, on Jan 16 1990 in Vail, CO. Jeffery was born Oct 27 1952 in Baltimore, MD.

They had the following children:

655 F i. **Deborah Ann COHEN** was born Jul 31 1991 in Vail, CO.

Debbie celebrated her Bat Mitzvah on July 31, 2004 in Vail CO.

656 F ii. **Abigail Leah COHEN** was born Jun 24 1994 in Vail, CO.

389. **Jacqueline Beth LEVI** (Mark E., Leo Abraham, Markus, Loeb, Meier I Susman) was born Aug 11 1961 in Los Angeles, CA.

Jacqueline married **Johnathan FERRIS**, son of Alan FERRIS and Helene REINER, on Feb 18 2001 in San Francisco, CA. Johnathan was born Nov 01 1966 in New York, NY.

They had the following children:

657 F i. **Lilah Jenilu FERRIS** was born Jan 17 2002 in San Francisco, CA.

658 M ii. **Reuben Lev FERRIS** was born Jul 16 2003 in San Francisco, CA.

391. **Beth Ann OBERFELDER** (Marjorie Lee BAER, Matilda LEVI, Richard, Loeb, Meier I, Susman) was born Jun 23 1951 in Detroit, MI.

Beth Ann graduated from the University of Michigan and received her Masters of Education from Harvard University. She will retire from teaching in June 2004 and will write books, etc. She is very active in the Holocaust and wrote a book, "Bearing Witness - Teaching about the Holocaust".

Beth married (1) **Joseph AVIV** on Dec 26 1977 in Detroit, MI. The marriage ended in divorce.

They had the following children:

659 F i. **Sari Esther AVIV** was born May 13 1979 in Detroit, MI.

Sari has her degree from Brown University, lives in the Big Apple and is a producer for FOX NEWS TV.

660 F ii. **Rachael AVIV** was born Jul 06 1982 in Detroit, MI.

Rachael will graduate from Brown University and plans to make writing her career.

Beth also married (2) **Eli GREENBAUM**, son of Kuno GREENBAUM and Ada BANKIER, on Mar 1994. Eli was born Sep 02 1945 in Tel Aviv, Israel.

Eli has his law degree from Wayne State University but writes advertising, programs, newspapers, letters, web sites, etc. as a subcontractor.

392. **Jody OBERFELDER** (Marjorie Lee BAER, Matilda LEVI, Richard, Loeb, Meier I, Susman) was born Oct 08 1953 in Detroit, MI.

Jody attended Michigan State University and the State University of New York in Purchase, NY.

Jody is a dancer. She is Artistic Director of Jody Oberfelder Dance Projects and has performed around the world. She has choreographed for TV, the theatre and for movies. And, she teaches dance and is a teaching artist in residence for the Lincoln Center Institute among others. Her web site: www.jodyoberfelder.com.

Jody married **Juergen RIEHM**, son of Willi RIEHM and Kaethe PRAEMASSING, on Aug 28 1984 in New York, NY. Juergen was born Mar 22 1955 in Konz, Germany.

Juergen is a successful architect having studied his profession in Berlin, Germany.

They had the following children:

661 F i. **Janna RIEHM** was born Jan 23 1990 in New York, NY.

662 M ii. **Jasper Oberfelder RIEHM** was born Jul 11 1993 in New York, NY.

393. **Lori Sue OBERFELDER** (Marjorie Lee BAER, Matilda LEVI, Richard, Loeb, Meier I, Susman) was born Feb 12 1958 in Detroit, MI.

Lori married (1) **Peter Neal STUART**, son of Hershel STUART and Joyce SILVER, on Jun 07 1984 in Franklin, MI. The marriage ended in divorce. Peter was born Oct 25 1953 in Detroit, MI.

They had the following children:

663 M i. **Zachary Jared STUART** was born Dec 08 1985 in Detroit, MI.

664 F ii. **Alexandra STUART** was born Jan 24 1988 in Detroit, MI.

Lori also married (2) **Marc SIEGEL**, son of Robert SIEGEL and Rhoda HECHTMAN, on Jun 02 2001 in Bloomfield Hills, MI.

Marc is an Ophthamologist who specializes in the treatment of glaucoma in the Dearborn, MI area

394. **Regina "Roggie" Lynn BAER** (Jerry W. BAER, Matilda LEVI, Richard, Loeb, Meier I, Susman) was born Dec 23 1964 in Detroit, MI.

Regina married **William Roger ELM**, son of Steven ELM and Adelaide BOLLMAN, on Sep 28 1997 in Los Angeles, CA. William was born Aug 29 1970 in Okinawa, Japan (US Air Force base).

They had the following children:

665 F i. **Laurel Elizabeth ELM** was born Feb 06 1999 in Austin, TX.

395. **Julia Ann BAER** (Jerry W. BAER, Matilda LEVI, Richard, Loeb, Meier I, Susman) was born Feb 11 1968 in Cleveland, OH.

Julia married **Jeffrey Scott COOPER**, son of Norman COOPER and Angie LOMBARDI, on Nov 12 1994 in Tucson, AZ. Jeffrey was born Jan 07 1967 in New York, NY.

They had the following children:

666 F i. **Samantha COOPER** was born Sep 03 1998 in Arlington, VA.

667 F ii. **Rachael COOPER** was born Sep 03 1998 in Arlington VA.

397. **Lawrence Howard GOLDING** (James L. GOLDING, Evelyn LEVI, Richard, Loeb, Meier I, Susman) was born May 16 1967 in Chicago, IL.

Larry is a mechanical engineer working for General Electric Medical

Lawrence married **Anne CAPELLI**, daughter of Paul CAPELLI and Mary ?, on Nov 27 1993 in Kenosha, WI.

Anne is a metallurgical engineer but is finishing her Masters in Education and plans to teach science.

They had the following children:

668 M i. **Samuel James GOLDING** was born Oct 20 1998 in Milwaukee, WI.

669 F ii. **Regina Josephine GOLDING** was born Nov 08 1999 in Milwaukee, WI.

399. **Sandy Rose MAZURSKY** (Judith Rose GOLDING, Evelyn LEVI, Richard, Loeb, Meier I, Susman) was born Feb 29 1968 in Chicago, IL.

Sandy married **Kenneth Edwin OZIMEK**, son of Edwin OZIMEK and Delores JANKOWSKI, on Oct 20 1990 in Northbrook, IL. Kenneth was born Aug 25 1957 in Chicago, IL.

They had the following children:

670 F i. **Lauren Elizabeth OZIMEK** was born Aug 04 1993 in Park Ridge, IL.

671 F ii. **Katie Rose OZIMEK** was born Aug 04 1993 in Park Ridge, IL.

400. **Robert Alan MAZURSKY** (Judith Rose GOLDING, Evelyn LEVI, Richard, Loeb, Meier I, Susman) was born Feb 29 1968 in Chicago, IL.

Robert married **Lauren Elizabeth MAY**, daughter of Ronald MAY and Judy BERMAN, on Sep 30 1995 in Lincolnshire, IL. Lauren was born Nov 07 1969 in Chicago, IL.

They had the following children:

672 M i. **Alex James MAZURSKY** was born Jul 11 1996 in Lake Forest, IL.

673 F ii. **Annie Robin MAZURSKY** was born May 02 1999 in Lake Forest, IL.

674 F iii. **Jessie Evelyn MAZURSKY** was born Jun 05 2003 in Lake Forest, IL.

401. **David Mark STIEFEL** (Richard Alfred STIEFEL, Ruth Johanna LEVI, Richard, Loeb, Meier I, Susman) was born Nov 04 1962 in Chicago, IL.

David sells outsourcing and places teams in entry positions in large companies.

David married **Allison KROM**, daughter of Howard KROM and Lynne STEIN, on May 18 1991 in Chicago, IL. Allison was born Oct 11 1960 in Chicago, IL.

Allison has been a trader for 20 years.

They had the following children:

675 M i. **Daniel Alec STIEFEL** was born Dec 16 1996 in Chicago, IL.

402. **Julie Anne STIEFEL** (Richard Alfred STIEFEL, Ruth Johanna LEVI, Richard, Loeb, Meier I, Susman) was born Oct 04 1964 in Chicago, IL.

Julie received her undergraduate degree in early childhood education and psychology from Tulane University and was admitted to the honors society Phi Beta Kappa. Her Masters degree in early childhood education (specializing in children with difficulties from birth through three years old) was awarded by the University of Illinois.

Julie married **Fred David RODHEIM**, son of Ray RODHEIM and Janice FEDER, on Oct 14 1990 in Highland Park, IL. Fred was born Jun 16 1962 in Chicago, IL.

Fred's degree is in safety engineering from Northern Illinois University. He is the manager of the employee safety program at Abbott Laboratories.

They had the following children:

676 M i. **Andrew Flynn RODHEIM** was born Jan 27 1992 in Chicago, IL.

677 F ii. **Emily Aryn RODHEIM** was born Feb 15 1994 in Chicago, IL.

678 M iii. **Benjamin Ross RODHEIM** was born Jan 31 1998 in Highland Park, IL.

403. **Margaret Lynn STIEFEL** (Richard Alfred STIEFEL, Ruth Johanna LEVI, Richard, Loeb, Meier I, Susman) was born Aug 29 1969 in Highland Park, IL.

Meg graduated from the University of Illinois with a degree in Marketing of Textile and Apparel. Before becoming a homemaker, she worked as a retail manager and buyer.

Margaret married **David Adam ROTH**, son of Lawrence ROTH and Rona TEITELBAUM, on Jun 19 1999 in Chicago, IL. David was born Aug 24 1966 in Rome, NY.

David has his undergraduate degree from Dartmouth and his law degree from NYU. He works in the venture capital world acquiring real estate.

They had the following children:

679 F i. **Sophia Lily ROTH** was born Feb 16 2001 in New York, NY.

680 M ii. **Tyler Henry ROTH** was born Dec 27 2002 in Chicago, IL.

405. **Jennifer Lynne STIEFEL** (Alan Lee STIEFEL, Ruth Johanna LEVI, Richard, Loeb, Meier I, Susman) was born Mar 15 1971 in Chicago, IL.

Jennifer received her BA from Northern Illinois University in 1993 in Elementary Education. She is currently a teacher.

Jennifer married **Michael Alan BOTT**, son of Jeffrey BOTT and Maryanna SANAK, on Jan 15 1994 in Chicago, IL. Michael was born Sep 12 1968 in Chicago, IL.

Michael has his BS and ME from Purdue University (1992) as well as an MBA (Mechanical Engineering) from Loyola University in Chicago (2000) He is a self-employed engineer with his own company, Range Ventilation Design, Inc.

They had the following children:

681 F i. **Emily Rebecca BOTT** was born Aug 22 1998 in Barrington, IL.

682 M ii. **Steven Daniel BOTT** was born Jan 18 2001 in Barrington, IL.

419. **Tal MENASHES** (Ruth LEVI, Martin, Ferdinand, Abraham, Meier I, Susman) was born Dec 28 1975 in Tel Aviv, Israel.

Tal married **Yoav BEN ARI**, son of Baruch BEN ARIE (LIEB) and Shlomit DUEDEWANY, on Jun 01 2001 in Tel Aviv, Israel.

They had the following children:

683 M i. **Yoli BEN ARIE** was born Mar 27 2003.

443. **Jay Marshall GOLDRING** (Norman Max GOLDRING, Carolyn WOLF, Julius WOLF, Karoline LEVI, Meier I, Susman) was born Nov 21 1960 in Chicago, IL.

Jay received his Ph.D. in Toxicology and Microbiology from the University of North Carolina and is Regulatory Manager for National Starch.

Jay married **Laurie WOOG**, daughter of James "Jim" WOOG and Josephine "Jo" HOLTZBERG, on Nov 01 1992 in Westport, CT.

Laurie is an immigration attorney and works part-time.

They had the following children:

684 F i. **Abigail Sophie GOLDRING** was born Jun 06 1994 in Madison, WS.

685 F ii. **Hannah Rose GOLDRING** was born Jul 16 1997 in Metuchen, NJ.

444. **Diane GOLDRING** (Norman Max GOLDRING, Carolyn WOLF, Julius WOLF, Karoline LEVI, Meier I, Susman) was born May 22 1963 in Chicago, IL.

Diane earned her MBA at Northwestern University, Kellog School of Business, and works part-time for a successful dot.com company.

Diane married **Chris NESBITT**, son of William "Bill" NESBITT and Eleanor "Ellie" SIMON, on Sep 28 2002 in Chicago, IL. Chris was born Apr 11 1956 in Chicago, IL.

Chris is an architect and developer in Chicago.

They had the following children:

686 M i. **Evan Goldring NESBITT** was born Feb 26 2003 in Chicago, IL.

447. **Aryn Lenn GROSSMAN** (Darlene Joyce KRAMER, Martin KRAMER, Settchen "Sady" WOLF, Karoline LEVI, Meier I, Susman) was born Sep 16 1974 in Chicago, IL.

Aryn graduated from Brandeis University in 1996 with a major in psychology and minors in Women's and Judaic studies. She recently (04/2004) received her Ph.D. in Clinical Psychology from the University of Michigan.

Aryn married **Theodore Ethan FROUM**, son of Stephen FROUM and Sharon MUSKAT, on May 25 1997 in Evanston, IL. Theodore was born Aug 22 1972 in Baltimore, MD.

Ted did his undergraduate studies (Political Science and American Studies) at Brandeis University (1994), and his JD degree from Benjamin N. Cardoza School of Law and his LLM from NYU (1998). He is currently in the private practice of law.

They had the following children:

687 F i. **Gabrielle Hannah FROUM** was born Apr 12 2003 in Ann Arbor, MI.

478. **Lucas LIMA** (Eva Rut GRUNWALD, Johanna MAYER, Emma LEVI, Eduard, Meier I, Susman) was born Dec 01 1969 in Buenos Aires, Argentina.

Lucas married **Barbara WICHMANN**, daughter of Jorge WICHMANN and Delia SESTA, on Jul 10 1998 in Buenos Aires, Argentina. Barbara was born Jan 16 1969 in Buenos Aires, Argentina.

They had the following children:

688 M i. **Ignacio LIMA** was born Dec 28 1998 in Buenos Aires, Argentina.

689 M ii. **Marcos LIMA** was born Oct 30 2000 in Buenos Aires, Argentina.

690 F iii. **Juana LIMA** was born Mar 24 2004 in Buenos Aires, Argentina.

479. **Moira LIMA** (Eva Rut GRUNWALD, Johanna MAYER, Emma LEVI, Eduard, Meier I, Susman) was born Jul 13 1973 in Buenos Aires, Argentina.

Moira married **Fernando GRESCHEK**, son of Fernando GRESCHEK and María ZAMIN, on Sep 02 1995 in Buenos Aires, Argentina. Fernando was born Sep 16 1970 in Buenos Aires, Argentina.

They had the following children:

691 M i. **Frederico GRESCHEK** was born Mar 11 1996 in Buenos

Aires, Argentina.

692 F ii. **Valentina GRESCHEK** was born Aug 23 1999 in Buenos Aires, Argentina.

693 M iii. **Santiago GRESCHEK** was born May 18 2001.

484. **Luciano LOPEZ** (Leonor Ines MAY, Franzi ZWANG, Klara LEVI, Eduard, Meier I, Susman) was born Apr 25 1973 in Buenos Aires, Argentina.

Luciano graduated in Foreign Trade and works for Danone in Arkansas.

Luciano married **Fabiana Yolanda ESPADA**, daughter of Jorge ESPADA and Maria SCHENONE, on Apr 17 1998 in Buenos Aires, Argentina. Fabiana was born Aug 25 1969 in Buenos Aires, Argentina.

They had the following children:

694 F i. **Martina LOPEZ** was born Sep 01 1998 in Buenos Aires, Argentina.

695 M ii. **Joaquin LOPEZ** was born Oct 30 2001 in Buenos Aires, Argentina.

Eighth Generation

522. **Joel Myles MOSBACHER** (Lester MOSBACHER, Alice BENDORF, Hilda LEVI, Meier II, Loeb, Meier I, Susman) was born Apr 19 1970 in Chicago, IL.

Joel married **Elyssa Wolf PATTOW**, daughter of Donald PATTOW and Rebecca WOLF, on Sep 06 1992 in Wausau, WI. Elyssa was born Dec 30 1969 in Marshfield, MA.

They had the following children:

696 M i. **Ari Joshua MOSBACHER** was born Feb 06 1998 in Cincinnati, OH.

697 M ii. **Lev Michael MOSBACHER** was born Feb 21 2003 in Ridgewood, NJ.

550. **Joni YAFFE** (Lois GROSMAN, Maxine WANGERSHEIM, Eva LEVI, David, Loeb, Meier I, Susman) was born Aug 11 1962 in Chicago, IL.

Joni, and her husband Ken, both have degrees from Florida State University and own a trophy and award manufacturing company in

south Florida.

Joni married **Kenneth Howard HUNTMAN**, son of Ivan HUNTMAN and Dorothy STEINHOLTZ, on Jul 03 1988 in Jupiter, FL. Kenneth was born Mar 03 1962 in Brooklyn, NY.

They had the following children:

698 M i. **Justin Ryan HUNTMAN** was born Nov 17 1992 in West Palm Beach, FL.

699 F ii. **Morgen Ashlee HUNTMAN** was born Apr 05 1995 in West Palm Beach, FL.

551. **Roger YAFFE** (Lois GROSMAN, Maxine WANGERSHEIM, Eva LEVI, David, Loeb, Meier I, Susman) was born Jul 16 1967 in Chicago, IL.

Roger has a degree from SMU in Dallas and owns his own company in Chicago doing association management.

Roger married **Ayano FUNABASHI**, daughter of Masamitsu FUNABASHI and Mitsue TAKATSU, on Jul 17 2002 in Kobe, Japan. Ayano was born Mar 19 1970 in Kobe, Japan.

They had the following children:

700 M i. **Payton Shigeki YAFFE** was born Jun 23 2004 in Chicago, IL.

554. **Hart Leigh BILLINGS** (Helaine AARON, Arlyne LOEB, Rose LEVI, David, Loeb, Meier I, Susman) was born Jan 27 1961 in Chicago, IL.

Hart graduated in 1984 from the University of Michigan and started his career in television. He is a producer in the Midwest Bureau of the Nightly Business Report, a PBS production.

Hart married **Sarah TUROFF**, son of Michael R. TUROFF and Vicki SCHWARTZ, on Sep 03 1994 in Chicago, IL. Sarah was born Jul 18 1967 in Chicago, IL.

Sarah is a University of Michigan graduate and is Vice-President for Electronic Services at ABN-AMRO Bank.

They had the following children:

701 M i. **Charles Aaron BILLINGS** was born Aug 06 1997 in Chicago, IL.

702 F ii. **Anne Rose BILLINGS** was born Oct 03 2001 in Chicago, IL.

555. **Gwen Elizabeth BILLINGS** (Helaine AARON, Arlyne LOEB, Rose LEVI,

David, Loeb, Meier I, Susman) was born Apr 13 1964 in Chicago, IL.

Gwen graduated in 1986 from Washington University in St. Louis and moved to New York City. She started with CNN then switched to Nickelodeon for 13 years as executive producer for several children's programs. Currently, she writes a daily children's entertainment column: Cynthia Turner's Cynopsis: Kids! on the internet.

Gwen married **Jay Allen KERNIS**, son of Milton KERNIS and Claire BERGER, on Apr 15 1989 in Chicago, IL. Jay was born Jun 14 1952 in Brooklyn, NY.

Jay, a graduate of the University of Maryland, began his career at National Public Radio as developer and producer of many popular radio shows. He started with CBS television in 1987 and produced segments for the Morning Show, Connie Chung and eventually "60 Minutes". He recently returned to NPR as Senior Vice-President for Programming.

They had the following children:

703 M i. **Noah Martin KERNIS** was born Jan 11 1992 in New York, NY.

704 M ii. **Eli Avery KERNIS** was born Feb 26 1995 in New York, NY.

556. **Deborah AARON** (Lawrence Bennett AARON, Arlyne LOEB, Rose LEVI, David, Loeb, Meier I, Susman) was born Jun 06 1966 in Chicago, IL.

Deborah married **Glenn MURPHY**, son of Michael MURPHY and Adele KASEPSKI, on Aug 06 1994 in Chicago, IL. Glenn was born Dec 24 1961.

They had the following children:

705 F i. **Lauren Aaron MURPHY** was born Feb 19 1999 in Chicago, IL.

706 F ii. **Olivia Megan MURPHY** was born Mar 21 2001 in Chicago, IL.

557. **Todd AARON** (Lawrence Bennett AARON, Arlyne LOEB, Rose LEVI, David, Loeb, Meier I, Susman) was born Jul 17 1968 in Chicago, IL.

Todd married **Allison ALTMANN**, daughter of Samuel ALTMAN and Susan WEINSTEIN, on May 09 1998 in Charleston, SC. Allison was born Oct 02 1970 in Charleston, SC.

They had the following children:

707 M i. **Jack Matthew AARON** was born Apr 30 2001 in Chicago, IL.

Helene Aaron Billings reported that Jack was born on the bathroom floor...his dad delivered him with his cell phone on his shoulder taking directions from the 911 dispatcher because they could not get the paramedics there in time.

708 F ii. **Lily Kate AARON** was born Dec 02 2003 in Chicago, IL.

Helaine Aaron Billings reports that Lily Kate was born on the 70th anniversary of the death of her great-great-great-grandmother, Lina Hirsch Levi.

621. **Craig Stephen NAGDEMAN** (Donald Phillip NAGDEMAN, Irving Phillip NAGDEMAN, Edna REINHEIMER, Rickchen LEVI, Loeb, Meier I, Susman) was born Sep 25 1970 in Gary, IN.

Craig married **Renee VERMILLION** , daughter of James VERMILLION and Francis SCHILLING.

They had the following children:

709 F i. **Aubrey Devon NAGDEMAN** was born Mar 31 1997 in Merrillville, IN.

622. **Eric NAGDEMAN** (Donald Phillip NAGDEMAN, Irving Phillip NAGDEMAN, Edna REINHEIMER, Rickchen LEVI, Loeb, Meier I, Susman) was born Nov 03 1973 in Gary, IN.

Eric married **Nancy SOLLARS**, daughter of Sam SOLLARS and Linda THOMAS. Nancy was born Jun 20 1972 in Greenfield, OH.

They had the following children:

710 F i. **Bridget Marie NAGDEMAN** was born Jun 27 2000 in Knoxville, TN.

711 F ii. **Lillian Mae Louise NAGDEMAN** was born Jun 24 2003 in Knoxville, TN.

Index

Name	ID	Gen	Page
?, Delores	206S	6	30
AARON, Deborah(b.1966)	556	8	92
		8	120
AARON, Helaine(b.1936)	318	7	47
		7	91
AARON, Jack Matthew(b.2001)	707	9	121
AARON, Lawrence Bennett(b.1939)	319	7	47
		7	91
AARON, Lily Kate(b.2003)	708	9	121
AARON, Milton L.(b.1903)	179S	6	47
AARON, Todd(b.1968)	557	8	92
		8	120
ACKERMAN, Bertha(b.1887)	46S	4	16
ADLER, Aaron Ruven(b.1981)	436	7	68
ADLER, Ariel Yehuda(b.1984)	437	7	68
ADLER, Herbert C.(b.1926)	120S	5	34
ADLER, Jay Howard(b.1958)	235	6	34
		6	68
ADLER, Jordan Louis(b.1992)	439	7	69
ADLER, Mark Ross(b.1954)	234	6	34
		6	68
ADLER, Samuel Joel(b.1995)	440	7	69
ADLER, Simeon Natan(b.1987)	438	7	68
ADLER, Susan Joyce(b.1952)	233	6	34
		6	67
AFFLERBACH, Audrey L.(b.1973)	490S	8	78
ALEXANDER, Julia Christine(b.1955)	367S	7	105
ALGOZINO, Abigail Shaina(b.1992)	602	8	101
ALGOZINO, Aliza Chloe(b.1990)	601	8	100
ALGOZINO, David Francis(b.1958)	351S	7	100
ALGOZINO, Levi Francis(b.1994)	603	8	101
ALGOZINO, Solomon Vincent(b.1997)	604	8	101
ALSUP, Wanda Lou(b.1950)	362S	7	54
ALTMANN, Allison(b.1970)	557S	8	120
ALTMANN, Meta(b.1908)	142S	5	39
ALVAREZ, Montserrat "Montse" Jove(b.1974)	386S	7	58
AMTER, Stella(b.1892)	102S	5	28
ARONSON, Jerry	163S	6	43
ARONSON, Ronda(b.1956)	292	7	43
ASCH, Alice Ruth(b.2000)	517	8	85
ASCH, Evelyn Diane(b.1956)	289	7	43

Name	ID	Gen	Page
ASCH, Evelyn Diane(b.1956)	289	7	84
ASCH, James Adam(b.1962)	291	7	43
		7	84
ASCH, Thomas Franklin(b.57)	290	7	43
ASCH, Walter B.(b.1920)	160S	6	43
AVIGAD (LEVI), Meir Kurt(b.1917)	79	5	9
		5	22
AVIGAD , Avner(b.1942)	166	6	22
		6	44
AVIGAD , Gad(b.1946)	167	6	22
AVIGAD, Gideon(b.1960)	168	6	22
AVIV, Joseph	391S	7	111
AVIV, Rachael(b.1982)	660	8	111
AVIV, Sari Esther(b.1979)	659	8	111
AVRUSKIN, Tara(b.1965)	324S	7	93
BACHENHEIMER, Marion(b.1939)	214S	6	60
BAER, Jerome Wallace(b.1902)	108S	5	31
BAER, Jerry W.(b.1936)	213	6	31
		6	59
BAER, Julia Ann(b.1968)	395	7	50
		7	113
BAER, Marjorie Lee(b.1927)	212	6	31
		6	59
BAER, Regina "Roggie" Lynn(b.1964)	394	7	50
		7	112
BALASS, Vera(b.1953)	267S	7	79
BARTELS, Adelheid(b.1943)	210S	6	59
BARUCH, Bella	53S	4	18
BARUCH, David Eric(b.1979)	489	7	77
BARUCH, Erich(b.1904)	143	5	18
BARUCH, Joseph(b.1865)	50S	4	18
BARUCH, Laura Rachael(b.1975)	488	7	77
BARUCH, Siegfried(b.1902)	142	5	18
		5	38
BARUCH, Steven Arthur(b.1944)	264	6	39
		6	77
BASCH, Joshua Victor(b.1994)	496	8	110
BASCH, Karen(b.1951)	269	7	40
BASCH, Lawrence "Larry"(b.1957)	270	7	40
		7	80
BASCH, Reva(b.1947)	268	7	40
BASCH, Victor(b.1914)	149S	6	39
BAYLESS, Frances	206S	6	30
BEHR, Dorothy(b.1908)	121S	5	24
BEIERSDORF, Arthur(b.1902)	69	5	7

Name	ID	Gen	Page
BEIERSDORF, Arthur R.(b.1919)	157	6	21
BEIERSDORF, Lillian(b.1897)	68	5	7
		5	21
BEIERSDORF, Robert(b.1890)	67	5	7
		5	20
BEIERSDORF, Rudolf(b.1858)	18S	4	7
BELOW, Corrina(b.1971)	477S	7	75
BEN ARI, Yoav	419S	7	116
BEN ARIE, Yoli(b.2003)	683	8	116
BENDORF, Alice(b.1920)	171	6	23
		6	45
BENDORF, Donna Joy(b.1952)	307	7	45
		7	86
BENDORF, Jesse Ian(b.1981)	529	8	87
BENDORF, Josef(b.1885)	82S	5	23
BENDORF, Lothar "Lee"(b.1924)	172	6	23
		6	45
BENDORF, Robert David(b.1954)	308	7	45
		7	87
	331S	7	95
BENSON (TICHO), Barbara "Bobbi"(b.1936)	187S	6	50
BERG, Linda(b.1955)	358S	7	102
BERGER, Cathy Michelle(b.1951)	234S	6	68
BERGER, Susan Ruth(b.1958)	290S	7	43
BERKOFF, Liza Ruth(b.1971)	502	8	81
BERKOFF, Michael David(b.1973)	503	8	81
BERKOFF, Robert Alan(b.1939)	279S	7	81
BERKSON, Sadie Belle(b.1903)	100S	5	27
BERNSTEIN, Anita Devorah(b.1914)	128S	5	36
BERNSTEIN, Joyce(b.1931)	192S	6	52
BERRY, Brooke Lindsay(b.1984)	418	7	65
BERRY, David Scott(b.1954)	223S	6	64
BERRY, Matthew Aaron(b.1980)	417	7	64
BICKEL, Karen Ann(b.1935)	363S	7	104
BIERINGER, Max	21S	4	8
BIERINGER, Siegmund(b.1899)	71	5	8
BIERINGER, Walter	72	5	8
BILLINGS, Anne Rose(b.2001)	702	9	120
BILLINGS, Arthur(b.1925)	318S	7	91
BILLINGS, Charles Aaron(b.1997)	701	9	119
BILLINGS, Gwen Elizabeth(b.1964)	555	8	91
		8	120
BILLINGS, Hart Leigh(b.1961)	554	8	91
		8	119
BLAU, Noah(b.1965)	168S	6	22

Name	ID	Gen	Page
BLUM, Ruth(b.1926)	172S	6	45
BLUMFIELD, Anna Roth(b.1994)	643	8	107
BLUMFIELD, Irvin H.(b.1922)	205S	6	56
BLUMFIELD, Isaac Roth(b.1996)	644	8	107
BLUMFIELD, Laura(b.1958)	380	7	57
		7	107
BLUMFIELD, Michael(b.1954)	378	7	57
		7	107
BLUMFIELD, Robert J.(b.1956)	379	7	57
BORDOLI, Cristina Graciela(b.1951)	265S	7	78
BOTT, Emily Rebecca(b.1998)	681	8	116
BOTT, Michael Alan(b.1968)	405S	7	115
BOTT, Steven Daniel(b.2001)	682	8	116
BRAUN, Alex Jeffrey Milton(b.1987)	408	7	63
BRAUN, Allen Richard(b.1946)	219	6	32
		6	63
BRAUN, Bennett George(b.1940)	218	6	31
		6	62
BRAUN, Bennett Jay(b.1959)	310S	7	88
BRAUN, Bernice Carol(b.1927)	201	6	28
		6	55
BRAUN, Brooke Leah(b.1995)	532	8	88
BRAUN, Catlin Elizabeth(b.1983)	414	7	64
BRAUN, Daniel Edward(b.1979)	413	7	64
BRAUN, Edward John(b.1950)	221	6	32
		6	63
BRAUN, Eric Steven(b.1969)	406	7	62
BRAUN, Jack Evan(b.1950)	222	6	32
		6	64
BRAUN, Janis Lynn(b.1948)	220	6	32
		6	63
BRAUN, Jill Daryl(b.1954)	223	6	32
		6	64
BRAUN, Karen Joanne(b.1981)	415	7	64
BRAUN, Kim Erin(b.1984)	416	7	64
BRAUN, Leonard L(b.1913)	113	5	14
		5	32
	199	6	0
BRAUN, Max(b.1888)	103S	5	28
BRAUN, Megan Rose(b.1988)	410	7	63
BRAUN, Mikayla(b.1990)	411	7	63
BRAUN, Milton L.(b.1913)	112	5	4
		5	31
	198	6	0
BRAUN, Morton L.(b.1918)	114	5	14

Name	ID	Gen	Page
BRAUN, Morton L.(b.1918)	114	5	32
	200	6	0
BRAUN, Robyn Sue(b.1987)	409	7	63
BRAUN, Ryan Arthur(b.1999)	533	8	88
BRAUN, Tamara Eve(b.1971)	407	7	62
BRIGHT, Dennis(b.1940)	246S	6	72
BRIGHT, Erin(b.1973)	457	7	72
BROMAN, Carolyn	191S	6	52
BROWD, William S.(b.1909)	177S	6	46
BRUCHFIELD, Karolina Lore(b.1922)	115S	5	32
BUCHBINDER, Sidney(b.1889)	105S	5	29
BUNTMAN, Irwin(b.1921)	190S	6	52
BUNTMAN, Karen(b.1951)	347	7	52
		7	100
BUNTMAN, Lynne(b.1954)	348	7	52
BUNTMAN-RONNENBERG, Holly Marie(b.1986)	600	8	100
BURGER, Margaret Mary(b.1947)	363S	7	104
BURWINKLE, Judith Mae(b.1951)	363S	7	103
BUSHOFF, Otto	144S	5	18
BYERSDORF, Betty Jo(b.1920)	156	6	20
		6	41
BYERSDORF, Ruth Josephine(b.1916)	155	6	20
		6	41
BYERSDORF, Sidney Rudolph(b.1889)	66	5	7
		5	20
CAPELLI, Anne	397S	7	113
CAPLAN, Gonzalo(b.1987)	427	7	66
CAPLAN, Mariana(b.1989)	428	7	66
CAPLAN, Mario Noe(b.1924)	117S	5	33
CAPLAN, Mauricio(b.1992)	429	7	66
CAPLAN, Raúl(b.1962)	230	6	33
		6	66
CAPLAN, Sergio Fernando(b.1959)	229	6	33
		6	66
CAPLAN, Thiago(b.1992)	430	7	66
CARTER, Judith	195S	6	54
CHAPMAN, Samuel(b.1895)	99S	5	12
CHRISTIAN, Dorothy	251S	6	73
CHRISTIANO, Carol Marie(b.1959)	332S	7	96
CLAWSON, Sheri Ann(b.1960)	270S	7	80
COHEN, Abigail Leah(b.1994)	656	8	110
COHEN, Alice Betty(b.1925)	158	6	21
		6	42
COHEN, Archie Bertram(b.1897)	68S	5	21
COHEN, Deborah Ann(b.1991)	655	8	110

Name	ID	Gen	Page
COHEN, Helen Mae(b.1938)	187S	6	50
COHEN, Jeffery(b.1952)	388S	7	110
COHN, Dana(b.1981)	595	8	99
COHN, David Leslie(b.1949)	345	7	51
		7	100
COHN, Herman(b.1921)	189S	6	51
COHN, Howard Daniel(b.1946)	344	7	51
		7	99
COHN, Jane Laura(b.1946)	280	7	41
		7	81
COHN, Joshua Smith(b.1980)	596	8	100
COHN, Joyce Helen(b.1954)	346	7	52
		7	100
COHN, Lauren(b.1979)	594	8	99
COHN, Marcia	52S	4	6
COHN, Marvin Maurice(b.1916)	155S	6	41
COHN, Mary Beth(b.1942)	279	7	41
		7	81
COHN, Zachary Smith(b.1983)	597	8	100
CONN, Alexandra Olson(b.1993)	606	8	101
CONN, Alyson Broman(b.1948)	349	7	52
CONN, Corey Nicholas(b.1962)	352	7	52
		7	101
CONN, Meredith Elsa(b.1960)	351	7	52
		7	100
CONN, Peter Aaron(b.1990)	605	8	01
CONN, Warren Arthur(b.1958)	350	7	52
CONN, Warren Levi(b.1920)	191	6	27
		6	52
CONN, Will Zachary(b.2000)	607	8	101
COOPER, Jeffrey Scott(b.1967)	395S	7	113
COOPER, Logan Paul(b.1979)	633S	8	106
COOPER, Rachael(b.1998)	667	8	113
COOPER, Samantha(b.1998)	666	8	113
COPPER, Munroe III(b.1925)	280S	7	81
COPPER, Sarah Rawlins(b.1982)	504	8	81
CRAWFORD, Joan(b.1936)	207S	6	57
CREMO, Adrianna Chloe(b.1996)	609	8	101
CREMO, Alexandra Lauren(b.1990)	608	8	101
CREMO, Gary(b.1959)	355S	7	101
CREMO, Olivia Rachel(b.1999)	610	8	101
CROCKER, Louise(b.1929)	159S	6	42
DAIB, Marci(b.1924)	178S	6	24
DARMSTÄDTER, Braunle "Breinle" Salomon(b.1802)	2S	2	1
DAVIS, Deborah Shelton(b.1953)	372S	7	106

Name	ID	Gen	Page
DELAUBENFELS, Elizabeth Jane(b.1965)	291S	7	84
DEUTSCH, Renate E.(b.1944)	218S	6	62
DOBRINSKI, Thomas Joseph(b.1952)	254S	6	37
DORNBLATT, Elsa(b.1895)	70	5	8
		5	21
DORNBLATT, Max(b.1860)	20S	4	8
ECHT, Rona Frances(b.1945)	231S	6	67
EISELE, Kristin Hearn(b.1963)	337S	7	98
EISENMANN, Anneliese "Anne Lee"(b.1921)	127S	5	35
EL QUARTI, Mohamed(b.1957)	266S	7	39
ELM, Laurel Elizabeth(b.1999)	665	8	112
ELM, William Roger(b.1970)	394S	7	112
ENGEL, Helen(b.1914)	122S	5	15
EPSTEIN, Jane D.(b.1950)	218S	6	63
ERDNER, Alice Elizabeth "Allie"(b.2001)	652	8	110
ERDNER, Matthew Ryan(b.1997)	651	8	110
ERDNER, Paul Barton(b.1967)	384S	7	109
ERICH, Josa	71S	5	8
ERLEBACHER, Debra(b.1956)	334	7	49
		7	96
ERLEBACHER, Gunther(b.1923)	185S	6	49
ERLEBACHER, Joanne(b.1953)	333	7	49
		7	96
ESPADA, Fabiana Yolanda(b.1969)	484S	7	118
EX, Fran	373S	7	56
FEIS, Helene Ann(b.1942)	188S	6	51
FEITLER, Stella(b.1895)	39S	4	14
FELDBERG, Ursula(b.1933)	182S	6	48
FELDMAN, Bonnie Lee(b.1947)	249S	6	72
FENCHEL, Andrew(b.1967)	552	8	90
FENCHEL, Joel Howard(b.1942)	317S	7	90
FENCHEL, Susan(b.1971)	553	8	90
FERRANDO, Andrea(b.1963)	230S	6	66
FERREIRA, Ramona"Marunga"(b.1920)	116S	5	33
FERRIS, Johnathan(b.1966)	389S	7	111
FERRIS, Lilah Jenilu(b.2002)	657	8	111
FERRIS, Reuben Lev(b.2003)	658	8	111
FEUER, Aaron Jeffery(b.1985)	599	8	100
FEUER, Amy(b.1981)	598	8	100
FEUER, David Zachary(b.1950)	346S	7	100
FISHER, Gail Susan(b.1955)	308S	7	87
	331	7	49
		7	95
FISHER, Harry Howard(b.1892)	90S	5	25
FISHER, Kenneth Allen(b.1959)	332	7	49

Name	ID	Gen	Page
FISHER, Kenneth Allen(b.1959)	332	7	95
FISHER, Leonard(b.1920)	184	6	25
		6	49
FISHER, Marilyn Janet(b.1952)	330	7	49
		7	94
FISHER, Matthew Albert(b.1991)	576	8	96
FISHER, Miriam(b.1926)	185	6	25
		6	49
FLORSHEIM, Claire	61S	5	19
FRANK, Alain(b.1971)	490	8	78
FRANK, Alfredo Simon(b.1953)	267	7	39
		7	79
FRANK, Deborah Hana(b.1984)	495	8	79
FRANK, Diego(b.1974)	491	8	78
FRANK, Hugo Felix(b.1948)	265	7	39
		7	78
FRANK, Leonor Luisa(b.1951)	266	7	39
FRANK, Leslie Virginia(b.1948)	253S	6	73
FRANK, Michael(b.1980)	493	8	79
FRANK, Sandra Ilana(b.1981)	494	8	79
FRANK, Walter(b.1911)	147S	6	39
FRANK, Ygal(b.1976)	492	8	78
FRANKFURTHER, Erich(b.1891)	70S	5	21
FRANKLIN, Daniel Ross(b.1999)	649	8	109
FRANKLIN, Jenna Beth(b.2003)	650	8	109
FRANKLIN, Steven Alan(b.1966)	383S	7	109
FRANKS, Daniel Lee(b.1950)	286	7	42
		7	83
FRANKS, David Elliot(b.1954)	287	7	42
FRANKS, Deborah Joy(b.1959)	288	7	42
		7	83
FRANKS, Gerald(b.1921)	159	6	21
		6	42
FRANKS, Joanna Lynn(b.1979)	511	8	83
FRANKS, Marie Rebecca(b.1983)	512	8	83
FRANKS, Ruth Daisy(b.1926)	160	6	21
		6	42
FREUND, Daniel Levi(b.1955)	354	7	53
FREUND, Henry(b.1926)	192	6	27
		6	52
FREUND, Marilyn Betty(b.1953)	353	7	52
FREUND, Maurice(b.1895)	98S	5	27
FREUND, Nancy Beth(b.1962)	355	7	53
		7	101
FREYER, Helene(b.1917)	130S	5	37

Name	ID	Gen	Page
FRIEDMAN, Bruce Alan(b.1963)	455	7	72
FRIEDMAN, Jack	245S	6	72
FRIEDMAN, Margie(b.1948)	186S	6	50
FRIEDMAN, Sue Alison(b.1964)	456	7	72
FROUM, Gabrielle Hannah(b.2003)	687	8	117
FROUM, Theodore Ethan(b.1972)	447S	7	117
FUCHS, Johanna Hansel(b.1893)	83S	5	23
FUCHS, Ruth(b.1952)	274S	7	80
FUNABASHI, Ayano(b.1970)	551S	8	119
FURTH, Max(b.1884)	64S	5	7
GABRIELL, Orna(b.1953)	165S	6	44
GALPERN, Cora Rae(b.2001)	638	8	107
GALPERN, Maya Grace(b.2003)	639	8	107
GALPERN, Steven(b.1966)	374S	7	106
GALPERN, William Jacob(b.2003)	640	8	107
GARLAND, Cynthia Lois(b.1940)	237S	6	69
GETHING, Lois Eileen(b.1926)	196S	6	54
GIMBEL, Annde Ellen(b.1967)	341S	7	99
GIMBEL, Thelma Hannah(b.1918)	112S	5	31
GINSBERG, Julius Emanuel(b.1905)	123S	5	34
GOETZMAN, Kathleen(b.1951)	282S	7	82
GOLDBERG, Alan M.(b.1953)	256	6	37
		6	74
GOLDBERG, Barbara S.(b.1956)	257	6	38
GOLDBERG, Emma(b.1999)	473	7	74
GOLDBERG, Herbert G.(b.1922)	132S	5	37
GOLDBERG, Jennifer(b.1992)	472	7	74
GOLDBERG, Lenore	118S	5	33
GOLDING, James L.(b.1938)	214	6	31
		6	60
GOLDING, James Leonard(b.1906)	109S	5	31
GOLDING, Jeffery Scott(b.1964)	396	7	60
GOLDING, Judith Rose(b.1943)	215	6	31
		6	61
GOLDING, Lawrence Howard(b.1967)	397	7	61
		7	113
GOLDING, Nancy Hope(b.1969)	398	7	61
GOLDING, Regina Josephine(b.1999)	669	8	113
GOLDING, Samuel James(b.1998)	668	8	113
GOLDRING, Abigail Sophie(b.1994)	684	8	116
GOLDRING, Diane(b.1963)	444	7	69
		7	116
GOLDRING, Hannah Rose(b.1997)	685	8	116
GOLDRING, Jacob "Jack"(b.1903)	123S	5	34
GOLDRING, Jay Marshall(b.1960)	443	7	69

Name	ID	Gen	Page
GOLDRING, Jay Marshall(b.1960)	443	7	116
GOLDRING, Norman Max(b.1937)	237	6	34
		6	69
GOODMAN, Nancy(b.1952)	357S	7	102
GOODWINE, Linda Ann(b.1952)	364S	7	104
GORELICK, Ariel Lynn(b.1988)	510	8	83
GORELICK, Jeffrey(b.1955)	284S	7	83
GREENBAUM, Eli(b.1945)	391S	7	111
GREENBERG, Elizabeth Sharon	396S	7	60
GREENBERG, Nathan Bernard(b.1978)	560	8	93
GREENBERG, Phillip Steven(b.1945)	323S	7	92
GREENFIELD, Lisa Hope(b.1955)	284	7	42
		7	83
GREENFIELD, Marvin(b.1923)	158S	6	42
GREENFIELD, Max Louis(b.1983)	509	8	83
GREENFIELD, Michael Richard(b.1951)	283	7	42
		7	83
GREENFIELD, Robert David(b.1959)	285	7	42
GRESCHEK, Fernando(b.1970)	479S	7	117
GRESCHEK, Frederico(b.1996)	691	8	118
GRESCHEK, Santiago(b.2001)	693	8	118
GRESCHEK, Valentina(b.1999)	692	8	118
GROSMAN, Eugene M.(b.1914)	177S	6	47
GROSMAN, Lois(b.1938)	316	7	46
		7	90
GROSMAN, Toni(b.1942)	317	7	47
		7	90
GROSS, Jennifer(b.1974)	523S	8	86
GROSSMAN, Aryn Lenn(b.1974)	447	7	70
		7	117
GROSSMAN, Maris Ellen(b.1977)	448	7	70
GROSSMAN, Raymon(b.1945)	241S	6	70
GROSSMAN, Seth Kramer(b.1980)	449	7	70
GRUENWALD, Friedel	65S	5	20
GRUNWALD, Eva Rut(b.1947)	261	6	38
		6	75
GRUNWALD, Fritz(b.1901)	136S	5	38
GRUNWALD, Renate(b.1936)	260	6	38
		6	75
GUTHMAN, Beatrix Bracha(b.1919)	79S	5	32
GUTSTADT, Caitie(b.1989)	616	8	103
GUTSTADT, Donald(b.1955)	358	7	53
		7	102
GUTSTADT, James(b.1951)	357	7	53
		7	102

Name	ID	Gen	Page
GUTSTADT, Jonathan(b.1979)	611	8	102
GUTSTADT, Julie(b.1982)	612	8	102
GUTSTADT, Lauren(b.1986)	615	8	103
GUTSTADT, Leah(b.1983)	613	8	102
GUTSTADT, Rebecca(b.1988)	614	8	102
GUTSTADT, Richard A.(b.1949)	356	7	53
		7	101
GUTSTADT, Richard H.(b.1916)	193S	6	53
GYLLENHAAL, Aaron Fisher(b.1996)	575	8	95
GYLLENHAAL, Eric Davis(b.1950)	331S	7	95
GYLLENHAAL, Ethan Fisher(b.1995)	574	8	95
HAFFNER, Susan Carol(b.1945)	217S	6	62
HANS, Louise(b.1887)	67S	5	20
HART, Donna J.(b.1949)	371	7	55
		7	106
HART, James Alan(b.1952)	372	7	56
		7	106
HART, Nicole Marie(b.1970)	637	8	106
HART, Robert L.(b.1919)	202S	6	55
HAWARTH, Nancy Dorothy(b.1956)	376S	7	56
HAYMS, Barbara Jane(b.1931)	204S	6	56
HECHT, Josephine(d.1942)	129S	5	36
HELLER, Amy Johanna(b.1991)	530	8	87
HELLER, Arthur Mitchell(b.1931)	173S	6	45
HELLER, Bonnie Jean(b.1962)	311	7	46
		7	88
HELLER, Bruce David(b.1955)	309	7	46
		7	87
HELLER, David Matthew(b.1994)	531	8	88
HELLER, Wendy(b.1959)	310	7	46
		7	88
HENNING, Claire Mary(b.1972)	537	8	89
HENNING, Gordon Edgar(b.1991)	543	8	89
HENNING, James Edmund(b.1941)	312S	7	89
HENNING, Kate Esme(b.1984)	542	8	89
HENNING, Luke Oliver(b.1977)	540	8	89
HENNING, Norma Louise(b.1975)	539	8	89
HENNING, Oscar Maurice(b.1973)	538	8	89
HENNING, Sarah Jane(b.1979)	541	8	89
HESS, Berta "Bertel"(b.1911)	81S	5	22
HEYUM, Dora(b.1871)	50	4	6
		4	18
HEYUM, Ferdinand	52	4	6
HEYUM, Hertha	144	5	18
HEYUM, Lisette	145	5	18

Name	ID	Gen	Page
HEYUM, Meier	53	4	6
		4	18
HEYUM, Mordechai	12S	3	5
HEYUM, Sarah	51	4	6
HEYUM, Selma	146	5	18
HICKS, Stacee E.(b.1976)	493S	8	79
HILL, Linda Kay(b.1948)	362S	7	54
HIRSCH, Franziska(b.1897)	58S	5	19
HIRSCH, Lina(b.1863)	28S	4	10
HIRSCH, Miriam(b.1909)	94S	5	26
HOFFMAN, Klara(b.1862)	29S	4	10
HOKIN, Austin(b.1922)	194S	6	53
HOKIN, Brittany Lynn(b.1999)	620	8	103
HOKIN, Carole Lynn(b.1965)	361	7	53
HOKIN, David(b.1963)	360	7	53
		7	103
HOKIN, Nicholas James(b.1996)	619	8	103
HOKIN, Randy Sue(b.1957)	359	7	53
		7	103
HOLZMARK, Albert Julius(b.1926)	206	6	29
HOLZMARK, Brandon Scott(b.2000)	653	8	110
HOLZMARK, Brian Scott(b.1972)	385	7	58
		7	110
HOLZMARK, Deborah Lynn(b.1963)	382	7	57
HOLZMARK, Drew Garrett(b.2003)	654	8	110
HOLZMARK, Irwin(b.1900)	106S	5	29
HOLZMARK, James M.(b.1937)	208	6	30
		6	57
HOLZMARK, Julie Michelle(b.1969)	384	7	58
		7	109
HOLZMARK, Leslie Suzanne(b.1966)	383	7	58
		7	109
HOLZMARK, Lisa Ann(b.1960)	381	7	57
		7	108
HOLZMARK, Richard(b.1933)	207	6	30
		6	57
HORN, Adam Erich(b.1986)	462	7	72
HORN, Alvin(b.1913)	129	5	16
		5	36
HORN, Angela	464	7	73
HORN, Annette	465	7	73
HORN, Carol Ann(b.1937)	245	6	36
		6	71
HORN, Charles Samuel(b.1950)	250	6	37
		6	72

Name	ID	Gen	Page
HORN, Christine	466	7	73
HORN, Donald(b.1938)	247	6	36
HORN, Emily Joy(b.1986)	463	7	73
HORN, Herbert(b.1916)	130	5	16
		5	36
HORN, Herbert Jr.(b.1946)	249	6	37
		6	72
HORN, Jeffery Alan(b.1980)	461	7	72
HORN, Jonathan David(b.1975)	459	7	72
HORN, Joseph(b.1952)	251	6	37
		6	73
HORN, Joseph Morris(b.1889)	44S	4	16
HORN, Karen	248	6	36
HORN, Karl Herbert(b.1979)	460	7	72
HORN, Michelle Beth(b.1972)	458	7	72
HORN, Nathan(b.1911)	128	5	16
		5	36
HORN, Patricia Lynn(b.1947)	246	6	36
		6	72
HORODYSKI, Adam(b.1970)	390S	7	59
HORWITZ, Roggie Joan(b.1939)	213S	6	60
HORWOOD, Brian(b.1946)	279S	7	81
HUMMEL, Elizabeth Ann(b.1931)	131S	5	37
HUNTMAN, Justin Rynn(b.1992)	698	9	119
HUNTMAN, Kenneth Howard(b.1962)	550S	8	119
HUNTMAN, Morgen Ashlee(b.1995)	699	9	119
JACKSON, Billie Don	326S	7	93
JACKSON, Taylor Levi(b.2000)	565	8	94
JACKSON, Trevor Robert(b.1999)	564	8	94
JACOB, Manfred(b.1910)	74	5	8
JACOB, Siegbert(b.1903)	73	5	8
JACOB, Siegmund	23S	4	8
JERICHO, Doris(b.1905)	92S	5	25
JERICHO, Fannie(d.1956)	41S	4	15
JERICHO, Hermine(b.1874)	30S	4	11
JERICHO, Lisa Michelle(b.1973)	445	7	69
JERICHO, Ludwig "Lew"(b.1908)	126S	5	35
JERICHO, Robert Jason(b.1976)	446	7	69
JERICHO, Ronald Marvin(b.1942)	240	6	35
		6	69
JEWELL, Marie Ruth	285S	7	42
JOHNSON, Cecelia(b.1965)	432S	7	67
JOHNSON, Daniel(b.1921)	201S	6	55
JOHNSON, David Alexander(b.1984)	634	8	106
JOHNSON, Ellen Carol(b.1952)	370	7	55

Name	ID	Gen	Page
JOHNSON, Martin Harry(b.1950)	369	7	55
		7	105
JOHNSON, Rachel Ann(b.1979)	633	8	105
JONAS, Erna(b.1908)	65S	5	20
JORBIN, Brian A.(b.1977)	527S	8	87
KAHN, ?	146S	5	18
KAHN, David(b.1885)	91S	5	11
KAHN, Edith(b.1927)	190	6	26
		6	52
KAHN, Elsa(b.1924)	189	6	26
		6	51
KAHN, Julius(b.1890)	91S	5	1[illegible]
KAHN, Leopold(b.1891)	95S	5	26
KAHN, Siegfried(b.1880)	97S	5	27
KAKAVAS, Amy(b.1964)	352S	7	101
KARLSBERG, Mathilde(b.1883)	35S	4	13
KATZ, Amalie	36S	4	13
KATZ, Joan S.(b.1955)	306S	7	86
KATZ, Ronda Joy(b.1950)	286S	7	83
KAUFER, Gertrude Marie(b.1942)	238	6	35
KAUFER, Judith Ruth(b.1944)	239	6	35
KAUFER, Stanley Charles(b.1904)	124S	5	34
KAUFMAN, Amy Lynn(b.1978)	635	8	106
KAUFMAN, David Engh(b.1981)	636	8	106
KAUFMAN, Robert Engh(b.1949)	371S	7	106
KERNIS, Eli Avery(b.1995)	704	9	120
KERNIS, Jay Allen(b.1952)	555S	8	120
KERNIS, Noah Martin(b.1992)	703	9	120
KNOCHEN, Eleonor(b.1956)	227S	6	65
KOCH, Bertha(b.1876)	33S	4	12
KOCH, Bonnie(b.1944)	217S	6	62
KOKESH, Jennifer(b.1971)	343S	7	99
KRAMER, Clare(b.1914)	126	5	16
		5	35
KRAMER, Darlene Joyce(b.1947)	241	6	36
		6	70
KRAMER, Donna Lee(b.1947)	242	6	36
		6	70
KRAMER, Fritz "Fred "(b.1877)	43S	4	15
KRAMER, Marcia Lynne(b.1949)	243	6	36
KRAMER, Martin(b.1916)	127	5	16
		5	35
KRAMER, Sandra June(b.1951)	244	6	36
		6	71
KROM, Allison(b.1960)	401S	7	114

Name	ID	Gen	Page
KROTICH, Iris(b.1941)	236S	6	69
KRUSI, Jean Bangs(b.1952)	221S	6	64
KUHN, Lori(b.1962)	327S	7	94
KURITZKY, Penina	224S	6	32
LAGUERRE, Martin(b.1973)	474S	7	74
LANDY, Mitchell David(b.1945)	268S	7	40
LANSKY, Margaret(b.1963)	287S	7	42
LASKEY, Bonnie(b.1946)	305S	7	85
LEBEAU, Alexander Jordan(b.2002)	471	7	74
LEBEAU, Francis George Duprat(b.1960)	255S	6	73
LEBOSKY, Jenny(b.1890)	88S	5	24
LEE, Doris(b.1903)	67S	5	20
LEHMAN, Flora(b.1902)	60S	5	7
LEIB, Jo Ann(b.1941)	187S	6	50
LENNET, Bettie(b.1949)	162	6	21
LENNET, Stuart(b.1945)	161	6	21
LERNER, Alexandra Faye(b.1994)	582	8	97
LERNER, Barry Jay(b.1961)	335S	7	97
LERNER, Samantha Pauline(b.1991)	581	8	97
LESSER, Helga(b.1921)	159S	6	42
LEVAY, Judy(b.1945)	304S	7	85
LEVI (LENNET), Robert "Sali"(b.1903)	75	5	8
		5	21
LEVI, Abraham(b.1848)	8	3	2
		3	4
LEVI, Adam Christopher(b.1977)	387	7	58
LEVI, Adolf "Al"(b.1915)	133	5	16
LEVI, Alberto(b.1946)	224	6	32
LEVI, Allan Hirsch(b.1938)	188	6	26
		6	51
LEVI, Allison Leah(b.1961)	325	7	48
		7	93
LEVI, Benzion(b.1882)	37	4	4
		4	14
	103S	5	28
LEVI, Bertha(b.1861)	16	4	3
LEVI, Bertha(b.1874)	34	4	4
LEVI, Bethany Gwen(b.1998)	549	8	90
LEVI, Bettchen(b.1856)	11S	3	5
	13	4	2
		4	6
LEVI, Bettina(b.1908)	76	5	8
		5	21
LEVI, Brian Phillip(b.1960)	314	7	46
		7	90

Name	ID	Gen	Page
LEVI, Carol Joanne(b.1933)	173	6	23
		6	45
LEVI, Dana Amelia(b.1997)	584	8	97
LEVI, Daniel(b.1978)	298	7	44
LEVI, Daniel Miles(b.1965)	337	7	50
		7	97
LEVI, Daniel Philip(b.1977)	432	7	67
LEVI, Danjah(b.1982)	297	7	44
LEVI, David(b.1894)	83	5	9
		5	23
	95S	5	27
LEVI, David(b.1861)	28	4	4
		4	9
LEVI, David André(b.1976)	386	7	58
LEVI, David Shane(b.1923)	180	6	25
		6	47
LEVI, Deborah Allison(b.1968)	342	7	51
LEVI, Diego(b.1988)	426	7	66
LEVI, Dina(b.1869)	20	4	3
		4	8
LEVI, Dorothy(b.1900)	98	5	12
		5	27
LEVI, Douglas Keith(b.1965)	341	7	50
		7	99
LEVI, Edith(b.1928)	183	6	25
		6	48
LEVI, Edith Johanna(b.1928)	170	6	22
		6	45
LEVI, Edna(b.1901)	105	5	13
		5	29
LEVI, Eduard(b.1852)	11	3	2
		3	5
	13S	4	6
LEVI, Eduardo(b.1951)	228	6	33
		6	56
LEVI, Ehud(b.1952)	165	6	22
		6	44
LEVI, Elaine Clare(b.1928)	120	5	15
		5	34
LEVI, Elijah(b.1979)	296	7	44
LEVI, Elsa(b.1898)	97	5	11
		5	27
LEVI, Elsbeth(b.1919)	134	5	7
LEVI, Elsbeth "Elisa"(b.1930)	117	5	4
		5	13

Name	ID	Gen	Page
LEVI, Emilie(b.1874)	23	4	3
		4	8
LEVI, Emma(b.1883)	47	4	5
		4	17
	55	5	0
LEVI, Emma(b.1893)	90	5	11
		5	25
LEVI, Erika Auguste(b.1924)	174	6	23
		6	46
LEVI, Ernst "Ernest"(b.1924)	169	6	22
		6	44
LEVI, Eva(b.1888)	80	5	9
LEVI, Eva(b.1885)	86	5	10
		5	24
LEVI, Evelyn(b.1907)	109	5	13
		5	31
LEVI, Federico(b.1981)	425	7	66
LEVI, Feidel(b.1829)	3	3	2
		3	2
LEVI, Ferdinand(b.1884)	38	4	4
		4	14
LEVI, Florence(b.1921)	119	5	15
LEVI, Friedrich "Fritz"(b.1895)	84	5	9
		5	23
LEVI, Hannah Jane(b.1995)	590	8	99
LEVI, Helene(b.1901)	83S	5	23
	95	5	11
		5	26
LEVI, Henry(b.1865)	30	4	4
		4	11
LEVI, Hertha(b.1916)	149	6	19
		6	39
	176	6	0
LEVI, Hilda(b.1892)	82	5	9
		5	22
LEVI, Hilda Channah(b.1929)	148	6	19
LEVI, Hugo(b.1899)	94	5	11
		5	26
LEVI, Ilse(b.1922)	147	6	19
		6	39
LEVI, Itamar(b.1972)	293	7	44
LEVI, Jacqueline Beth(b.1961)	389	7	59
		7	111
LEVI, James Edward(b.1970)	343	7	51
		7	99

Name	ID	Gen	Page
LEVI, Janet Wolf(b.1947)	323	7	48
		7	92
LEVI, Janice Karen(b.1951)	300	7	44
LEVI, Jeffery Steven(b.1954)	301	7	44
LEVI, Jenilu(b.1942)	211	6	30
LEVI, Jenna Michele(b.1998)	591	8	99
LEVI, Jenny(b.1893)	45S	4	16
	49	4	5
		4	17
	57	5	0
LEVI, Jerilyn Miriam(b.1954)	320	7	47
		7	92
LEVI, Jerome(b.1889)	88	5	10
		5	24
LEVI, Jerome Charles "Jerry"(b.1948)	232	6	33
LEVI, Jerome M Jr.(b.1925)	181	6	25
		6	47
LEVI, Jerome Meyer "Jay"(b.1957)	324	7	48
		7	93
LEVI, Johnathan Andrew(b.1995)	567	8	94
LEVI, Jonatan(b.1975)	294	7	44
LEVI, Jorge Mario(b.1949)	227	6	33
		6	65
LEVI, Josef "Seppel"(b.1890)	81	5	9
		5	22
LEVI, Joseph(b.1880)	26	4	3
LEVI, Judson Evan(b.2004)	593	8	99
LEVI, Julchen "Julia"(b.1873)	22	4	3
LEVI, Julie Margaret(b.1962)	335	7	50
		7	97
LEVI, Julio(b.1924)	116	5	14
		5	33
LEVI, Julius(b.1898)	93	5	11
LEVI, Julius "Juda"(b.1887)	39	4	4
		4	14
LEVI, Juval(b.1977)	295	7	44
LEVI, Karoline(d.1885)	10	3	2
		3	5
LEVI, Katherine Mallory(b.1995)	548	8	90
LEVI, Klara(b.1885)	48	4	5
		4	17
	56	5	0
LEVI, Kurt Leo(b.1926)	175	6	23
		6	46
LEVI, Leo(b.1892)	89	5	1

Name	ID	Gen	Page
LEVI, Leo(b.1892)	89	5	25
LEVI, Leo Abraham(b.1906)	107	5	13
		5	30
LEVI, Lina(b.1871)	21	4	3
		4	8
LEVI, Loeb(b.1834)	5	3	2
		3	3
LEVI, Lori Lynn(b.1957)	326	7	48
		7	93
LEVI, Ludwig(b.1892)	60	5	7
LEVI, Ludwig	111	5	14
LEVI, Lysa Ellen(b.1967)	338	7	50
		7	98
LEVI, Löeser(b.1843)	7	3	2
		3	4
LEVI, Manfred(b.1896)	92	5	11
		5	25
LEVI, Marc Lawrence(b.1964)	336	7	50
		7	97
LEVI, Marissa Jordyn(b.2000)	592	8	99
LEVI, Mark E.(b.1936)	210	6	30
		6	59
LEVI, Markus(b.1871)	33	4	4
		4	12
LEVI, Marta(b.1898)	62	5	7
		5	19
	63S	5	20
LEVI, Martin(b.1921)	115	5	14
		5	32
LEVI, Martin(b.1913)	78	5	9
		5	22
LEVI, Matilda(b.1904)	108	5	13
		5	30
LEVI, Max(b.1889)	59	5	6
LEVI, Maxwell Alexander AvRuskin(b.1996)	561	8	93
LEVI, Meier I(b.1802)	2	2	1
		2	1
LEVI, Meier III(b.1861)	15	4	3
LEVI, Meier II(b.1860)	27	4	4
		4	9
LEVI, Meier V(b.1881)	46	4	5
		4	16
	54	5	0
LEVI, Melvin Julius(b.1916)	118	5	15
		5	33

Name	ID	Gen	Page
LEVI, Meyer IV	36	4	4
		4	13
LEVI, Michael Jeffery(b.1959)	327	7	48
		7	94
LEVI, Michael Stuart(b.1960)	340	7	50
		7	98
LEVI, Michelle Anne(b.1958)	302	7	44
		7	85
LEVI, Mina(b.1866)	18	4	3
		4	7
LEVI, Myron "Mike"(b.1927)	182	6	25
		6	48
LEVI, Nicolas Dylan(b.1998)	585	8	98
LEVI, Paula(b.1903)	96	5	11
LEVI, Rachael Elizabeth(b.1993)	583	8	97
LEVI, Rachael Marissa(b.1993)	566	8	94
LEVI, Rachel Beth(b.1973)	431	7	67
LEVI, Rachel Jane(b.1963)	390	7	59
LEVI, Rachelle(b.1978)	299	7	44
LEVI, Ralph Sigmund(b.1930)	186	6	26
		6	49
LEVI, Rebecca Sue(b.1959)	388	7	59
		7	110
LEVI, Rebeka(b.1849)	9	3	2
LEVI, Rebekah Lynn(b.1982)	433	7	67
LEVI, Regina(b.1902)	106	5	13
		5	29
LEVI, Richard(b.1875)	35	4	4
		4	13
LEVI, Rickchen(b.1866)	31	4	4
		4	12
LEVI, Robert Sigmund(b.1936)	187	6	26
		6	50
LEVI, Robert Wolf(b.1944)	322	7	48
LEVI, Rosa(b.1863)	17	4	3
		4	7
LEVI, Rose(b.1888)	87	5	0
		5	24
LEVI, Rosi(b.1897)	61S	5	19
	85	5	9
		5	23
LEVI, Ruth(b.1950)	225	6	32
		6	65
LEVI, Ruth Johanna(b.1909)	110	5	13
		5	31

Name	ID	Gen	Page
LEVI, Sali Schlomo Benjomin(b.1886)	58	5	6
		5	19
LEVI, Salomon(b.1832)	4	3	2
		3	3
LEVI, Samuel Loren(b.1992)	589	8	98
LEVI, Scott David(b.1979)	339	7	50
LEVI, Selma(b.1894)	91	5	11
LEVI, Settchen	12	3	2
		3	5
LEVI, Settchen(b.1868)	19	4	3
LEVI, Shimon(b.1943)	164	6	22
		6	43
LEVI, Siegbert(b.1910)	77	5	9
LEVI, Siegfried(b.1894)	61	5	7
		5	19
	85S	5	24
LEVI, Siegmund(b.1863)	29	4	4
		4	10
LEVI, Silvia(b.1952)	226	6	33
		6	65
LEVI, Simon(b.1877)	25	4	3
		4	8
LEVI, Sophie(b.1870)	32	4	4
		4	12
LEVI, Stanley Alvin(b.1942)	231	6	33
		6	66
LEVI, Susan Ellen(b.1955)	321	7	47
		7	92
LEVI, Susan Pearl(b.1963)	315	7	46
LEVI, Susman(b.1764)	1	1	1
LEVI, Susman(b.1836)	6	3	2
LEVI, Veronica(b.1978)	424	7	66
LEVI, Victor Alan(b.1933)	209	6	30
		6	58
LEVI, Wolf(b.1858)	14	4	3
		4	6
LEVI, Wolf(b.1875)	24	4	3
		4	8
LEVI, Zachary Jordan(b.1992)	588	8	98
LEVINE, Elizabeth Hurt(b.1960)	219S	6	63
LEVINSON, Phyllis(b.1946)	344S	7	99
LEVY, Josephine Hilda(b.1894)	66S	5	20
LIBMAN, Johanna(b.1885)	25S	4	8
LIEBERMAN, Jeffrey(b.1961)	315S	7	46
LIEBERMAN, Raquel(b.1920)	139S	5	17

Name	ID	Gen	Page
LIMA, Fernando(b.1943)	261S	6	75
LIMA, Ignacio(b.1998)	688	8	117
LIMA, Juana(b.2004)	690	8	117
LIMA, Julieta(b.1975)	480	7	76
LIMA, Lucas(b.1969)	478	7	76
		7	117
LIMA, Marcos(b.2000)	689	8	117
LIMA, Moira(b.1973)	479	7	76
		7	117
LIMBACH, Brenda(b.1959)	356S	7	102
LIPINSKI, Aaron Thomas(b.1990)	642	8	107
LIPINSKI, Jonathon Adam(b.1988)	641	8	107
LIPINSKI, Michael Gregory(b.1955)	375S	7	107
LIPSETT, Aaron Michael(b.1987)	513	8	84
LIPSETT, Barry Scott(b.1959)	288S	7	84
LIPSETT, Jason Henry(b.1990)	514	8	84
LIRTZMAN, Alan Jay(b.1954)	329	7	49
		7	94
LIRTZMAN, Brittany Gay(b.1983)	568	8	94
LIRTZMAN, Lawrence(b.1922)	183S	6	49
LIRTZMAN, Leigh Elena(b.2002)	570	8	94
LIRTZMAN, Michael Lawrence(b.1985)	569	8	94
LIRTZMAN, Richard Mark(b.1951)	328	7	49
		7	94
LOEB, Arlyne(b.1914)	179	6	24
		6	47
LOEB, Lawrence(b.1881)	87S	5	24
LOHR, John Allen(b.1932)	239S	6	35
LOPEZ, Gaspar Pedro Ramon(b.1938)	263S	6	76
LOPEZ, Joaquin(b.2001)	695	8	118
LOPEZ, Juliana(b.1974)	485	7	77
LOPEZ, Luciano(b.1973)	484	7	77
		7	118
LOPEZ, Martina(b.1998)	694	8	118
LOPEZ, Maximo(b.1976)	486	7	77
LOPEZ, Sofia(b.1978)	487	7	77
LORCH, Max(b.1891)	85S	5	24
LOSCHIAVO, Diane(b.1956)	301S	7	44
LOWENSTEIN, Emma(b.1864)	15S	4	3
LUKAWSKI, Kathryn(b.1950)	366S	7	104
MACOVER, Avigail(b.1998)	501	8	81
MACOVER, Gal(b.1987)	498	8	80
MACOVER, Gili(b.1987)	500	8	80
MACOVER, Micha(b.1953)	275	7	41
		7	80

Name	ID	Gen	Page
MACOVER, Sivan(b.1982)	499	8	80
MACOVER, Yoav(b.1951)	274	7	41
		7	80
MAGSAMEN, Bertel(b.1901)	89S	5	25
MAKOWER, Eliahu(b.1909)	151S	6	41
MARCO, Cora(b.1892)	104S	5	29
MARDER, Jeremy Herrick(b.1973)	450	7	70
MARDER, Stuart Arnold(b.1947)	242S	6	70
MARKS, Susan Ilene(b.1960)	235S	6	69
MATTHEWS, Brian G.(b.1963)	342S	7	51
MAY, Diego Marcelo(b.1974)	483	7	76
MAY, Hugo(b.1904)	138S	5	38
MAY, Lauren Elizabeth(b.1969)	400S	7	114
MAY, Leonor Ines(b.1944)	263	6	38
		6	76
MAY, Miguel Maximo(b.1941)	262	6	38
		6	76
MAY, Pablo Martin(b.1971)	482	7	76
MAY, Sandra Daniela(b.1968)	481	7	76
MAYER, Daniella Tanya(b.1973)	474	7	74
MAYER, Elsbeth(b.1915)	137	5	17
MAYER, Gerard "Gary"(b.1942)	258	6	38
		6	74
MAYER, Johanna(b.1905)	136	5	17
		5	38
MAYER, Ludwig(b.1904)	135	5	17
		5	38
MAYER, Marc Andrew(b.1979)	475	7	74
MAYER, Moritz(b.1869)	47S	4	17
MAYER, Thomas Raul(b.1945)	259	6	38
MAYERFELD, Rickchen(b.1848)	7S	3	4
MAZURSKY, Alex James(b.1996)	672	8	114
MAZURSKY, Annie Robin(b.1999)	673	8	114
MAZURSKY, Jessie Evelyn(b.2003)	674	8	114
MAZURSKY, Robert Alan(b.1968)	400	7	61
		7	113
MAZURSKY, Sandy Rose(b.1968)	399	7	61
		7	113
MAZURSKY, Shelby(b.1943)	215S	6	61
MCINNES, Ian David(b.1942)	268S	7	40
MCKINNEY, Susan(b.1952)	362S	7	54
MEIERFELD, Esther(b.1849)	8S	3	4
MENASHES, Dan(b.1981)	420	7	65
MENASHES, Tal(b.1975)	419	7	65
		7	116

Name	ID	Gen	Page
MENASHES, Tamar(b.1983)	421	7	65
MENASHES, Zwicka(b.1950)	225S	6	65
METZGER, Melinda J(b.1956)	256S	6	74
MEYER, Shirley Corrine(b.1919)	181S	6	47
MILLER, Harvey(b.1893)	101S	5	28
MISRACHI, Dafna(b.1943)	164S	6	43
MOATS, Greg Alan(b.1952)	380S	7	108
MOATS, Jennifer Leigh(b.1984)	645	8	108
MOATS, Ryan James(b.1987)	646	8	108
MONTURI, Doris Elisa(b.1965)	336S	7	97
MORITZ, Yvonne(b.1910)	135S	5	38
MORTELL, Diana Gay(b.1949)	328S	7	94
MOSBACHER, Ari Joshua(b.1998)	696	9	118
MOSBACHER, Bruce E.(b.1954)	306	7	45
		7	86
MOSBACHER, Debra(b.1973)	521	8	85
MOSBACHER, Elan Katz(b.1984)	524	8	86
MOSBACHER, Gerson D.(b.1944)	304	7	45
		7	85
MOSBACHER, Henry(b.1920)	171S	6	45
MOSBACHER, Jacob Katz(b.1987)	525	8	86
MOSBACHER, Joel Myles(b.1970)	522	8	85
		8	118
MOSBACHER, Lester(b.1946)	305	7	45
		7	85
MOSBACHER, Lev Michael(b.2003)	697	9	118
MOSBACHER, Mark Howard(b.1972)	523	8	85
MOSBACHER, Miriam Katz(b.1993)	526	8	86
MOULTON, Marsha Otama(b.1950)	362S	7	54
MULLINIX, Karen Sue(b.1951)	372S	7	106
MUNZ, Lina(b.1895)	81S	5	22
MUNZ, Selma(b.1897)	84S	5	23
MURPHY, Glenn(b.1961)	556S	8	120
MURPHY, Lauren Aaron(b.1999)	705	9	120
MURPHY, Olivia Megan(b.2001)	706	9	120
NAGDEMAN, Amy Dawn(b.1971)	625	8	104
NAGDEMAN, Aubrey Devon(b.1997)	709	9	121
NAGDEMAN, Brett(b.1980)	626	8	104
NAGDEMAN, Bridget Marie(b.2000)	710	9	121
NAGDEMAN, Craig Stephen(b.1970)	621	8	103
		8	121
NAGDEMAN, David Aaron(b.1984)	623	8	104
NAGDEMAN, Dennis Bruce(b.1950)	364	7	54
		7	104
NAGDEMAN, Donald Phillip(b.1948)	363	7	54

Name	ID	Gen	Page
NAGDEMAN, Donald Phillip(b.1948)	363	7	103
NAGDEMAN, Elizabeth Ann(b.1986)	624	8	104
NAGDEMAN, Eric(b.1973)	622	8	103
		8	121
NAGDEMAN, Gerald(b.1925)	196	6	28
		6	54
NAGDEMAN, Gerald Jr.(b.1948)	365	7	55
		7	104
NAGDEMAN, Irving Phillip(b.1921)	195	6	28
		6	53
NAGDEMAN, Kyle Edward(b.1987)	628	8	105
NAGDEMAN, Lillian Mae Louise(b.2003)	711	9	121
NAGDEMAN, Mark Brian(b.1950)	366	7	55
		7	104
NAGDEMAN, Phillip(b.1889)	101S	5	27
NAGDEMAN, Ronald Harrison(b.1948)	362	7	54
NAGDEMAN, Ryan Christopher(b.198)	627	8	104
NAVID, Jocelyn(b.1945)	166S	6	44
NEAL, Carol Ruth(b.1935)	209S	6	58
NESBITT, Chris(b.1956)	444S	7	116
NESBITT, Evan Goldring(b.2003)	686	8	117
NIEMAN, Susan(b.1939)	319S	7	91
NISS, Steven	541S	8	89
OBERFELDER, Beth Ann(b.1951)	391	7	59
		7	111
OBERFELDER, Jody(b.1953)	392	7	59
		7	111
OBERFELDER, Lori Sue(b.1958)	393	7	59
		7	112
OBERFELDER, William Irving(b.1924)	212S	6	59
ODDY, Walter M.(b.1897)	68S	5	21
OLSON, Kathryn(b.1951)	369S	7	105
OSTER, Ann Susan(b.1958)	309S	7	87
OSTER, Lorraine(b.1946)	240S	6	69
OZIMEK, Katie Rose(b.1993)	671	8	113
OZIMEK, Kenneth Edwin(b.1957)	399S	7	113
OZIMEK, Lauren Elizabeth(b.1993)	670	8	113
PAPPENHEIMER, Julie(b.1880)	35S	4	13
PARKER, Florence Paula(b.1918)	114S	5	32
PATTOW, Elyssa Wolf(b.1969)	522S	8	118
PAULY, Eva(d.1885)	5S	3	3
PEDONE, Anthony	359S	7	103
PEDONE, Jordan Tyler(b.1988)	617	8	103
PEDONE, Kayla Morgan(b.1989)	618	8	103
PENA, Elizabeth del Roció(b.1960)	265S	7	79

Name	ID	Gen	Page
PETERSON, Chris(b.1956)	359S	7	103
PFROMM, Eric Moritz Adam(b.1970)	477	7	75
PFROMM, Friederike Gertrud(b.1966)	476	7	75
PFROMM, Klaus Heinrich(b.1935)	260S	6	75
PILAR, Virginia	283S	7	83
PIRONE, Dominique(b.1961)	338S	7	98
PIRONE, Elliot Thomas(b.2000)	586	8	98
PIRONE, Sophia Rebecca(b.2003)	587	8	98
PLESHAB, Deborah Ann(b.1950)	362S	7	54
PORTIS, Caroline Amy(b.1964)	374	7	56
		7	106
PORTIS, Charles Alan(b.1962)	373	7	56
PORTIS, Jack E.(b.1915)	203S	6	56
PRINCE, Donna Rae(b.1946)	322S	7	48
QUEER, Nancy Ann(b.1948)	363S	7	104
QUEIROLO, Daniela	229S	6	66
REID, Karen(b.1961)	314S	7	90
REINHEIMER, Ann(b.1933)	194	6	27
		6	53
REINHEIMER, Dorothy(b.1924)	193	6	27
		6	53
REINHEIMER, Edna(b.1899)	101	5	12
		5	27
REINHEIMER, Ella(b.1894)	99	5	12
REINHEIMER, Isaac(b.1849)	31S	4	12
REINHEIMER, Judele(b.1812)	2S	2	2
REINHEIMER, Louis(b.1895)	100	5	12
		5	27
RICH, Frieda(b.1919)	131S	5	37
RIEHM, Janna(b.1990)	661	8	112
RIEHM, Jasper Oberfelder(b.1993)	662	8	112
RIEHM, Juergen(b.1955)	392S	7	112
RIZZI, Steven(b.1964)	404S	7	52
ROBBINS, Leonore "Lee"(b.1919)	197S	6	35
RODHEIM, Andrew Flynn(b.1992)	676	8	115
RODHEIM, Benjamin Ross(b.1998)	678	8	115
RODHEIM, Emily Aryn(b.1994)	677	8	115
RODHEIM, Fred David(b.1962)	402S	7	104
ROM (ROSENBAUM), Eran(b.1960)	272	7	40
		7	40
ROM, Omri(b.1984)	497	8	40
RONNENBERG, James A.	347S	7	100
ROSENBAUM, Arthur(b.1898)	65	5	7
		5	20
ROSENBAUM, Eva "Chava"(b.1933)	154	6	20

Name	ID	Gen	Page
ROSENBAUM, Eva "Chava"(b.1933)	154	6	41
ROSENBAUM, Greta(b.1895)	64	5	7
ROSENBAUM, Irith Lillie(b.1951)	271	7	40
ROSENBAUM, Lõeser(b.1859)	17S	4	7
ROSENBAUM, Manfred(b.1889)	62S	5	19
	63	5	7
		5	19
ROSENBAUM, Michal(b.1961)	273	7	40
ROSENBAUM, Robert(b.1921)	150	6	19
		6	40
	152	6	0
ROSENBAUM, Ruth(b.1922)	151	6	19
		6	41
	153	6	0
ROSENBERG, Eva(b.1924)	78S	5	22
ROSENTHAL, Johanna(b.1863)	14S	4	6
ROSSET, Shirley(b.1928)	184S	6	49
ROTH, Claris(b.1929)	150S	6	40
ROTH, David Adam(b.1966)	403S	7	115
ROTH, Randi Ilyse(b.1957)	378S	7	107
ROTH, Sophia Lily(b.2001)	679	8	115
ROTH, Tyler Henry(b.2002)	680	8	115
ROTHFUSS, Carol Joy(b.1948)	250S	6	72
ROTHSCHILD, Mathilda(b.1877)	24S	4	8
RUBIN, Aaron Joseph(b.1983)	507	8	82
RUBIN, Bernard A.(b.1915)	156S	6	41
RUBIN, Elizabeth Sarah(b.1988)	508	8	83
RUBIN, Nancy Ruth(b.1946)	281	7	42
		7	81
RUBIN, Richard James(b.1949)	282	7	42
		7	82
SACHER, Stephen Joseph(b.1969)	553S	8	91
SACHS, Erin Leigh(b.1965)	340S	7	98
SAGI, Carmit(b.1961)	272S	7	80
SALOMON, Bernice "Camille"(b.1915)	118S	5	33
SALOMON, Fred(b.1908)	134S	5	17
SANBORN, Allison Ruth(b.1979)	506	8	82
SANBORN, Rebecca Jo(b.1975)	505	8	82
SANBORN, Ted Robert(b.1944)	281S	7	82
SARASON, Benjamin Taylor(b.1993)	519	8	85
SARASON, Jordan Perry(b.1992)	518	8	85
SARASON, Samantha Nicole(b.1994)	520	8	85
SARASON, Scott Michael(b.1958)	302S	7	85
SCHACK, Karoline "Gutel"(b.1859)	27S	4	9
SCHAFFNER, Esther(b.1930)	169S	6	44

Name	ID	Gen	Page
SCHEIN, Frances(b.1924)	180S	6	47
SCHLOSS, Eva Bernice(b.1920)	133S	5	16
SCHNEIDER, Sara Louise (Sally)(b.1940)	216S	6	61
SCHOOLMAN, Steven Allen(b.1941)	211S	6	30
SCHOPP, Marilyn Kay(b.1947)	365S	7	104
SCHORSCH, Hannelore	186S	6	49
SEELIG, Abraham(b.1865)	32S	4	12
SEELIG, Alexander Lewis(b.1986)	629	8	105
SEELIG, Benjamin Charles(b.1988)	630	8	105
SEELIG, Eleanor B.(b.1928)	203	6	29
		6	56
SEELIG, Eva(b.1892)	37S	4	14
	103	5	12
		5	28
SEELIG, Jacob(b.1895)	104	5	12
		5	29
SEELIG, Jerome Marc(b.1949)	367	7	55
		7	105
SEELIG, Joann A.(b.1923)	202	6	29
		6	55
SEELIG, Jonathan David(b.1982)	632	8	105
SEELIG, Leo(b.1890)	102	5	12
		5	28
SEELIG, Lewis David(b.1917)	197	6	28
		6	55
SEELIG, Mathew Francis(b.1979)	631	8	105
SEELIG, Robert Alan(b.1953)	368	7	55
		7	105
SEGAL, Michal(b.1959)	275S	7	80
SEGRETI, June Frances(b.1953)	368S	7	105
SHAMIR, Michal(b.1980)	423	7	65
SHAMIR, Pini	226S	6	65
SHAMIR, Yael(b.1979)	422	7	65
SHANE, Miriam(b.1897)	88S	5	25
SHAPIRO, Joseph	162S	6	21
SHIFMAN, Jerrald "Jerry"(b.1934)	268S	7	40
SIEGEL, Frieda(b.1908)	77S	5	9
SIEGEL, Marc	393S	7	112
SIEGEL, Susan Frayda(b.1950)	234S	6	58
SIESSKIND, Shalva(b.1956)	274S	7	80
SILVERMAN, Gabrielle Rose(b.2002)	563	8	93
SILVERMAN, Marvin Jeffery(b.1961)	325S	7	93
SILVERMAN, Zachary Samuel(b.1997)	562	8	93
SIMON, Phyllis Lorraine(b.1918)	113S	5	22
SIMON, Roger Mitchell(b.1948)	243S	6	56

Name	ID	Gen	Page
SIMS, Linda "Ricki"(b.1950)	213S	6	60
SIPPEL, Benjamin Berkeley(b.1951)	321S	7	92
SIPPEL, Shane David(b.1985)	559	8	92
SKOLNICK, Adrienne	247S	6	36
SLOMAN, Barbara(b.1942)	208S	6	58
SLONIMSKY, Helen Hillary(b.1950)	312	7	46
		7	89
SLONIMSKY, Louis(b.1919)	174S	6	46
SLONIMSKY, Natalie Frieda(b.1952)	313	7	46
		7	89
SMITH, Linda Carol(b.1947)	209S	6	58
SMITH, Valerie Kay(b.1950)	345S	7	100
SMOOKLER, Abraham Albert(b.1920)	170S	6	45
SMOOKLER, Robert Paul(b.1953)	303	7	45
SOLLARS, Nancy(b.1972)	622S	8	121
SOLOMON, Lynne(b.1938)	210S	6	59
SOMMER, Doris(b.1934)	186S	6	49
SPIVEK, Judy(b.1946)	264S	6	77
SPRENKEL, Gwendolyn Ann(b.1972)	385S	7	110
STACKPOLE, Doris Mae(b.1923)	195S	6	54
STAINMAN, Terri Sue(b.1947)	308S	7	87
STEFANICK, Miya Pan Jun(b.1999)	578	8	96
STEFANICK, Nathan Victor(b.1995)	577	8	96
STEFANICK, Tom Alan(b.1956)	333S	7	96
STEIN, Abbey Lynn(b.1993)	535	8	88
STEIN, Jessica Erin(b.1993)	536	8	88
STEIN, Jordan Michelle(b.1990)	534	8	88
STEIN, Steven Allen(b.1962)	311S	7	88
STERN, Ella(b.1906)	75S	5	21
STERN, Nellie(b.1885)	42S	4	15
STERN, Sandra(b.1947)	252S	6	73
STIEFEL, Alan Lee(b.1939)	217	6	31
		6	61
STIEFEL, Daniel Alec(b.1996)	675	8	114
STIEFEL, David Mark(b.1962)	401	7	61
		7	114
STIEFEL, Jennifer Lynne(b.1971)	405	7	62
		7	115
STIEFEL, Julie Anne(b.1964)	402	7	61
		7	114
STIEFEL, Margaret Lynn(b.1969)	403	7	61
		7	115
STIEFEL, Richard Alfred(b.1934)	216	6	31
		6	61
STIEFEL, Samuel Richard(b.1909)	110S	5	31

Name	ID	Gen	Page
STIEFEL, Suzanne Leigh(b.1968)	404	7	62
STILLERMAN, Susan(b.1940)	319S	7	91
STOLL, Ilse(b.1935)	163	6	22
		6	43
STOLL, Karl(b.1906)	76S	5	21
STOTZKY, Alex(b.1901)	96S	5	11
STRAUSS, Marion(b.1928)	150S	6	40
STUART, Alexandra(b.1988)	664	8	112
STUART, Peter Neal(b.1953)	393S	7	112
STUART, Zachary Jared(b.1985)	663	8	112
TEICHMAN, Linda Maureen(b.1982)	528	8	87
TEICHMAN, Lori Eva(b.1979)	527	8	86
TEICHMAN, Michael Barry(b.1950)	307S	7	86
THORMANN, Susana Ines(b.1945)	262S	6	76
THURMAN, Jerry Daniel "JT"(b.1957)	382S	7	57
TINGLEY, John MacKay(b.1952)	289S	7	84
TINGLEY, Nathaniel Walter(b.1992)	516	8	84
TINGLEY, Rachel Erica(b.1990)	515	8	84
TOOMEY, Elizabeth Frances(b.1922)	195S	6	54
TORME, Margaret(b.1959)	369S	7	106
TRUBOWITZ, David(b.1932)	154S	6	41
TRUBOWITZ, Iris(b.1959)	276	7	41
TRUBOWITZ, Sigal(b.1971)	278	7	41
TRUBOWITZ, Tamar(b.1964)	277	7	41
TRUESDALE, Dennis Howard(b.1950)	320S	7	92
TRUESDALE, Jason Levi(b.1992)	558	8	92
TUROFF, Sarah(b.1967)	554S	8	119
UNDERWOOD, Beatrice Anne(b.1954)	222S	6	64
URKOVITCH, Rose(b.1926)	175S	6	46
VERMILLION , Renee	621S	8	121
VICTOR, David Edward(b.1985)	573	8	95
VICTOR, Deborah Lynn(b.1980)	572	8	95
VICTOR, Jeffery Steven(b.1977)	571	8	95
VICTOR, Sanford Allan(b.1951)	330S	7	95
WADE, Benjamin Gabriel(b.1982)	579	8	97
WADE, Jacob Loren(b.1988)	580	8	97
WADE, Kevin Cecil(b.1950)	334S	7	96
WANGERSHEIM, Louis(b.1880)	86S	5	24
WANGERSHEIM, Louis(b.1915)	178	6	24
WANGERSHEIM, Maxine(b.1911)	177	6	24
		6	46
WARTENSLEBEN, Bettchen (Betty)(b.1839)	4S	3	3
WARTENSLEBEN, Rosa(b.1832)	3S	3	2
WASHBURN, Claire(b.1974)	503S	8	131
WAXENBURG, Ellen	356S	7	102

Name	ID	Gen	Page
WEINBERG, Eve(b.1963)	329S	7	94
WEISS, Barbara(b.1927)	205	6	29
		6	56
WEISS, Emma(b.1895)	59S	5	6
WEISS, Linda Susan(b.1958)	375	7	56
		7	107
WEISS, Mark(b.1964)	377	7	56
WEISS, Morton Benjamin(b.1894)	105S	5	29
WEISS, Paul Edward(b.1924)	204	6	29
		6	56
WEISS, Richard(b.1960)	376	7	56
WEISSBURG, Marion(b.1913)	107S	5	30
WESTERFELD, Berta(b.1895)	38S	4	14
WHALEN, David Austin(b.1990)	647	8	108
WHALEN, Kirk Evan(b.1958)	381S	7	108
WHALEN, Lindsay Ann(b.1991)	648	8	109
WICHMANN, Barbara(b.1969)	478S	7	117
WICZER, Daniel(b.1949)	244S	6	71
WICZER, Joshua Lee(b.1980)	453	7	71
WICZER, Nathan Elliot(b.1985)	454	7	71
WILL, Martha Anne(b.1934)	191S	6	52
WOJTALIK, Karen	360S	7	103
WOLF, Alfred(b.1887)	45	4	5
		4	16
	49S	4	18
WOLF, Arthur(b.1906)	121	5	15
		5	34
WOLF, Bertha(b.1873)	40	4	5
WOLF, Bradley Adler(b.1982)	435	7	68
WOLF, Carolyn(b.1908)	123	5	15
		5	34
WOLF, Dale Andrew(b.1979)	434	7	68
WOLF, David(b.1984)	468	7	73
WOLF, Elizabeth "Betty"(b.1926)	132	5	16
		5	37
	141	5	0
WOLF, Emily Virginia(b.1977)	469	7	73
WOLF, Gertrude(b.1922)	125	5	15
WOLF, Glenn Earl(b.1946)	252	6	37
		6	73
WOLF, Harold Herman(b.1920)	131	5	16
		5	37
	140	5	0
WOLF, Herman(b.1839)	10S	3	5
WOLF, Jeffrey(b.1977)	467	7	73

Name	ID	Gen	Page
WOLF, Julius(b.1876)	42	4	5
		4	15
WOLF, Kaetchen "Katie"(b.1880)	44	4	5
		4	16
WOLF, Lisa(b.1968)	442	7	69
WOLF, Mark(b.1965)	441	7	69
WOLF, Meier(b.1875)	41	4	5
		4	15
WOLF, Meville(b.1912)	122	5	15
WOLF, Michael(b.1937)	236	6	34
		6	69
WOLF, Michael Kenneth(b.1949)	253	6	37
		6	73
WOLF, Nathan Edward(b.1982)	470	7	73
WOLF, Nicole Paulette(b.1945)	258S	6	74
WOLF, Norma(b.1910)	124	5	15
		5	34
WOLF, Robert Harvey(b.1949)	233S	6	68
WOLF, Sandra Lynn(b.1961)	255	6	37
		6	73
WOLF, Settchen "Sady"(b.1878)	43	4	5
		4	15
WOLF, Sharon Joyce "Shari"(b.1959)	254	6	37
WOOG, Laurie	443S	7	116
YAFE, Vivianne(b.1956)	228S	6	66
YAFFE, Howard Frederick(b.1937)	316S	7	90
YAFFE, Joni(b.1962)	550	8	90
		8	119
YAFFE, Payton Shigeki(b.2004)	700	9	119
YAFFE, Roger(b.1967)	551	8	90
		8	119
YASBEK, Alexander Ramsay(b.1981)	545	8	89
YASBEK, Joshua Peter(b.1992)	547	8	89
YASBEK, Oliver Shaun(b.1983)	546	8	89
YASBEK, Philippa Susan(b.1979)	544	8	89
YASBEK, Trevor Michael(b.1955)	313S	7	89
ZIMMERMAN, Chloe(b.1987)	412	7	63
ZIMMERMAN, James Kuper(b.1949)	220S	6	63
ZLOTNIK, Jack Victor(b.1946)	242S	6	70
ZLOTNIK, Jordana Elyse(b.1980)	452	7	71
ZLOTNIK, Michael Kent(b.1977)	451	7	71
ZWANG, Franzi(b.1910)	138	5	17
		5	38
ZWANG, Karl(b.1884)	48S	4	17
ZWANG, Manfred(b.1914)	139	5	17

FORWARD

My name is Herman Cohn, the husband of Elsa Cohn. Elsa is the daughter of Leopold Kahn and Helene Kahn-Levi, all formerly from Groß Bieberau (G.B.). Elsa was born in G.B. on 1/30/24. I received excerpts from a book written in 1987 about the history of G.B. The author seems to have been the mayor at the time and it was published by the town council of G.B., and titled 1200 Years Groß Bieberau

Ursula and Mike Levi asked me to translate about 35 pages from the book, which deals exclusively with the Jewish inhabitants of G.B. dating back to the 12th or 13th century.

The introduction of the book reads as follows:

G.B. as well as Rodau and Hippelsbach celebrated this year (1987) their 1200-year history. The towns were first mentioned in the year 787. G.B. was established as a village near the small river known as Fishbach by Heinrich VII in Rome. The coat of arms dates back to 1578. In the history of the land, G.B. did not play a major role and was not spared war, destitution, pain or plagues. This is established in chronicles written by the parish vicar, Minck, who wrote about the plight of the farmers, tradesman, and working men and women. They survived new developments in all areas. It became obvious that in the years since World War II, the population became, once again, interested in their own history. It is important that in today's fast living world, we must remember the past. History should not only be episodes of interest, but also teach us the present and future. The book 1200 Years Groß Bieberau also contains reports about Rodau and Hippeisbach due to the fact that many who collaborated to make this historic book possible came from these villages. To all others the author expresses his gratitude, and requests the young people of G.B. to continue and perpetuate the town's history.

So much for the introduction written by the mayor in 1987.

THE HISTORY OF THE JEWISH COMMUNITY IN GROß

BIEBERAU

THE BEGINNINGS: From the town's origination to the middle of the 18th century.

The beginnings of Jewish settlement in G.B. remain unclear. It is known that Kaiser Heinrich VII gave permission to Dieter VI von Katzenelnbogen, together with the bestowal of rights for G.B. (1312), the right to settle 12 Jews in GB. and Lichtenberg. Whether or not this right was ever exercised is unknown. (The next paragraph indicates that even the publishers of Germania Judaica, about the Jews in the 13th and14th century are not certain "about these early Jewish settlements") However, it is believed that Count von Katzenelnbogen took advantage of his right to settle Jews in the villages.

The settlement of Jews was a "persistent goal" (Maulhardt H. sp. 137). The Jews were treated like servants (slaves) by the Kaiser; a big financial advantage to him.

The Jews were under the Kaiser's protection for which they had to pay him in various forms. Around 1350, the Kaiser's privileges and rights passed to the landowners, who took advantage "of their rights according to their own desires". It all depended on their personal attitude toward Jews. The advantages were the expected payments (money) to the always-needy aristocrats, whose income came mostly from compulsory labor, increase in trade — sometimes forced, taxes and duty. The employment of Jews by landowners, princes, etc., in the trade and credit (loan) business, together 'with religious and pseudo-religious superstitions laid the groundwork for the anti-Semitism already present in the Middle Ages, resulting in persecutions, pogroms and extreme hatred against Jews,

The hatred of Jews had economic motivations. Interest

charges were the major reason. During these years, there were biblical restrictions for the Christians, enforced by the church, regarding interest loan charges. The Jews were not governed by canonical laws, but, by a loophole of economic necessity, which resulted in calling these Jewish lenders, profiteers, permanent sinners. Since there was very little collateral, finance charges were often 50-100%. The relations between credit grantor and borrower were often very strained. These strained relations grew in the late Middle Ages and the hatred against the Jews by farmers and tradesman resulted in compulsory cancellations of all debts. Of course, clergy, officials, titled individuals, etc. gladly joined in and participated in the persecutions.

The rights and social positions of the Jews during the Middle Ages were very complicated. Though under the special protection of the Kaiser, this special protection did not allow Jews to own any weapons. They were also subject to special tax increases, on demand. The special protection came to an end with the Kaiser's might, and Jews were now at the mercy of landowners, clergy and titled politicians.

The persecution of the Jews during the first and second crusade took place first in the vicinity of Worms, which had one of the oldest and most important Jewish populations. Later it also happened in Mainz, Speyer, and even later in Aschaftenburg. These persecutions resulted in the flight of Jews from their original homes and villages, and new Jewish congregations were established. It also resulted in a displacement of foreign trade, which took place in the Rhine region, Mainz, etc. The Jews ended up as local and small retailers, and finally in the second-hand trade. This development gave rise to a conflict between the Jews and the cities' tradesmen, lower nobility, and. farmers in the vicinity. As reported earlier, the settlement of Jews in G.E. in the year 1312 is uncertain. However, Jews were present in nearby Lichtenberg and Reinheim. In the year 1298, there was a so-called "cow meat persecution," which brought about the persecution of Jews, which started in the town of Röttingen an der Taube. It was blamed on someone in the lower nobility who started and organized this pogrom. (From Germania Judaica, etc,)

There were constant accusations about desecration of the Eucharist in Röttingen, and it spread to Franken, Oberpfalz, Schwaben, and all over Hessen. The main instigators in the massacres were farmers and lower and middle class citizens, with complicity of the nobility, such as Kraft von Hohenlohe, and possibly the King Adolph von Nassau (Peter Herde, etc.)

The history of the Jewish population in this area is connected with the history of hatred of the Jews, followed by persecutions. Two Jews from Reinheim, 'David von Reinheim and Isaak von Reinheim moved to Frankfurt in 1328 and 1343-47. (Germania Judaica). This points to the existence of a Jewish congregation in Reinheim. Besides these documentations, there are no other records available for the entire Middle Ages and no records for early years (regarding Jews in this area). It is also logical that due to the constant persecutions, no Jewish congregation could survive.

News came again in the year 1638 quoting a chronicle from the parish priest, Johann Daniel Minck: "This year, putting two and two together, they borrowed a horse from the Jews, to be repaid at some future date. This was the beginning of an argument. The people had a scarcity of bread." (From Sudhessiscbe Chronicles, etc.) Due to warfare and pestilence, the population of G.B. shrunk from 300 inhabitants to 25. After the war, pestilence and war again, it was followed by famine and general price increases. This caused the repossession of work animals and farm implements. Minck reported that in the year 1634, there were but two plows, one belonged to the parish priest and his neighbor, in G.B. He also reported that in 1636-1637, people used shovels and hoes and two or three pulled plows, etc. These circumstances were such that during these times one could borrow horses and work animals from the Jewish cattle dealers. It is to be assumed that these animals were bought on credit-terms. Minck reported that in 1639 almost everyone owned a horse. However, Minck did not report where the Jews lived, but it is assumed that it was in G.B. It is a fact that Jews also lived ii the nearby vicinity and had contact with each other.

In 1635 there was a sudden attack called "Croatian attack" the Saturday before Pfingsten (Whitsuntide), shortly before Easter in Reinheim. Many people died of starvation and pestilence. The parish priest of Reinheim, Father Ruel, wrote: Fourteen days prior to Petri, people started to die. It lasted until Pfingsten. In the house of Mickel Kempfen alone, 50 people passed away. The same number of people died in the household of Hans Liebig. Countless people died in the city hall. Even though the Jews were not entered in the church records, I want to mention in memoriam that 60 died, 36 of those were murdered by various means: beatings, choking, poison, and other methods. (V. Holtz, etc.).

It is to be understood that most of the Jews came from the city of Reinheim. Since Reinheim was a fortified city, they might have tried to find refuge within. its walls. Additional' comments are contained in the court records of Brensbach. It mentions "Jud-Sabel from Ounderuhause" and again 'in 1623 "Daniel Sabel, the Jew" also from Gross-Zimmern. There was the first Jew in 1646 that converted "The Jew Johann Chistophorus became a. Christian minister. Until the end of the 17th century there were entries in the court records of Brenbach about Jews in Spachbrücken (Abraham the Jew 1682), in Glabitzheim 1684 (Jew Schulum), and in 1694 (Jew Afron) in Lengfeld.

SLOWER ASCENT: The Jewish population from the middle of the 18th century to the beginning of the beginning of the 19th century.

The vicar (or priest) from Reinheim reported that no Jews should be recorded in church records. He claims that news about Jewish settlements and the presence of Jews was sparse. Church records were the main resources to write about the history of the land. However, the Jews made their own entries as it is recorded by Vicar Frey in his "Family-Book of Jewish Families in G.B.' Quotations from city archives, of G.B. It is difficult to reconstruct Vicar Frey's recordings about four families and two single persons. It is difficult to determine exact backgrounds and relationships of the Jewish inhabitants. However, there did exist since 1738, four pages of births and weddings put together by the

vicar in his days. City invoices are intact and show that Jews paid assessments, which were recorded often without family names. These names were on records as Löw, Loew, Löeb, Levi, and Löwy. References from the two resources indicate that there were Jewish inhabitants, present during the first half of the 18th century, and there existed a regular Jewish congregation in G.B. in fact, there are no early documents about 'individual congregations or inhabitants, (somewhat contradictory H.C.). The first evidence appeared in the previously mentioned four pages. The first page recorded the birth of Jewish boys. in. G.B., and later added the birth of Jewish girls. On the 20th of September 1738, an entry recorded "Eli Jacob, a Jewish boy was born" The father, Jacob, was at that time the only Jewish inhabitant without civil rights. Mayor Johann Martin Schuchmann recorded in the year 1740, in the oldest remaining municipal record, that Jacoff the Jew paid 4 Gulden in taxes (?), which was a normal. tariff for Jews in. those days. The same tariff for non-Jews was 3 Gulden. This money had to be paid to the municipal city.

In the year 1784, a notice was entered by Mayor Philipp Nicolaus Becker that "protected' Jews" in the village, paid for water and road taxes, 3 Gulden, an apparent reduction. In the same year a document recorded all the inhabitants according to their rightful and social standing. In order: "free persons, judicial and regular inhabitants, widows, cohabitants (?), and Jews." It indicated once again the lack of equality and how far removed the Jews were from equal rights.

The very first Jew in G.E. had but a short stay in the village. Mayor Johann Christian Hach recorded in 1742 a tax payment of 3 Gulden from the widow of the Jew Jacoff, who paid 4 Gulden during his lifetime. How many years he lived in G.B. prior to the birth of his son, Eli Jacob in 1738 is unknown.

In the account of Mayor Ferdinand Torge, appeared an entry in the year 1744 about Salomon Levi, who died in 1779. In the same year, he had a son named Löw. Salomon Levi was the only. Jew recorded to have paid special tax. assessments in those years. The only recorded births of Jews were of Eli Jacob and

Salomon's son, Löw. In records of Brensbach in the year 1747, he is reprimanded as "Jew Sallman from G.B."

In the year 1753, Moses Levi was accepted as a "protected Jew." He had a son named Löw. His birth was recorded by Mayor Georg Caspar Storck as Löw Isaac. He had a son in 1760 named Isaac Levi. However, Mayor Hieronymus Herleman recorded his name as Isaac Levi. Further sources are missing. Until the death of Salomon Levi in 1779 only. three tax-paying Jews' were listed until 1791. Moses Levi paid only partial assessments and disappeared in 1784, to be replaced (probably on the tax rolls H.C.) by his son, Löw Levi who was born in 1754. It is said that he, like his father, died a poor man. It is documented that in the records, after his name, he was assessed only half of the customary special taxes due to his poverty. It was so recorded in 1790 by Mayor Johann Heinrich Reinheimer, who stated "Jew Löw Levi is a simple, unmarried and very poor Jew whose taxes were reduced by half," verified also in 1795 by village mayor, Johann Friederich Schuchmann. In 1801 the new mayor, Johann Nicolaus Hach reported that Löw Levi died in poverty.

It is apparent that the Jews in G.E. lived in miserably poor circumstances during the last half of the 18th century. The widows and older Jews could not count on the charity of the small number of other Jews. The economy, especially for small business people, was very difficult during those years. Starting in 1791 a receipt issued to Salomon Hirsch of Heddernheim, showed an increase in tax payments by heads of households, singles and widows. The increases slowly continued until it reached ten entries in the year 1828. During these times many changes took place among the Jewish population. Jewish family names appeared in 1811 and many of their heirs remained in G.B. until the very end.

In 1810 the name of Simon Löw changed to Simon Loeb Bentheimer. Löw Levi changed to Löw Levi Haas. Mayor Christian Gaubatz recorded that Löw Levi was poor in the previous year, but his financial situation improved in 1811. Also similar remarks by Mayor Johann Philipp Merker.

The following family names were recorded in 1828: Bendheim, Haas, Pauli, Meyer, Levi, Frey, Elsas (some more than one family). In the year 1826, the special taxes paid by Jews to the village were reduced to 1 Fl 30 Kr; totally abolished in the case of poverty. In 1822. In the village records, Göbel recorded: the request of the Jewish population "All special Jew taxes should be abolished in 1834."

BETWEEN EMANCIPATION AND ANTISEMITISM: The Jewish congregation in the 19th and 20th century.

With the removal of the "Jew Tax" at the beginning of the 19th century, there started a slow integration of Jews into the general population. However, from the beginning, this integration was accompanied by half-measures, restrictions, resentments, discriminations, and open hostility. There was "official" religious tolerance and equal rights granted to Jews, but the general population found it difficult to accept, especially since the general population was chafing under the emancipation not always granted by the titled princes. The anti-Jewish prejudice was present, since the Jews of G.B. were considered to be on the low end of local society. In the State archives, of "Jews in Hessen" there is the following resume, which could, of course, be applied to circumstances in G.B.: "For centuries the Jews in Germany by and large lived as a small, despised minority. They could only exist by payments of protection money to the Christian authorities, and bought special exemptions from the same. authorities. Their existence was always unstable and uncertain. Employment in agriculture and trade was not allowed. They were not allowed to own property. Memberships in Guilds and merchant associations were denied. They were only allowed to apply for permits as money changers and peddlers." (Quote: "Jews in Hessen", etc.)

Only at the beginning of the French revolution and Napoleon's conquest came Jewish emancipation in Germany, including Hessen. Napoleon's brother, Jerome, governed Westphalia (capital Kassel), and the Duchy of Frankfort. It did not include Duchy Hessen Darmstadt. These half-hearted promises

were rescinded after the war of liberation against Napoleon. Among many other privileges granted under Napoleon's regime, especially those granted by the dukes and princes under duress.

The second approach for Jewish emancipation started in 1848/49 through an assembly in Frankfort. However, those promises were never carried out, especially after the final defeat in the revolution, and the establishment of the German Reich, which denied equal rights to Jews. City archives confirmed the slow normalization in. the life of the Jews, while at the same time discrimination in 'social, political, 'and judicial circles continued.

As before, references reported special treatments in birth, death, and wedding registries. Since 1822, Jewish communities had to keep their own Jew-Registry. As before, Jewish protection money, Jewish New Year's money, Jewish school money, among others were collected. A dispensation, by the duke's government of Hessen, province Starkenburg on December 31, 1821 (from city archives XIII), and also from the city of Starkenburg on the 'May 20, 1822, showed an increase in taxes and the manner in which requests and reduction should be handled. The mayors of villages in which Jews resided were instructed by the district president of Reinheim to follow these new orders. On November 2, 1826, new orders were handed down to instruct the Jews how to estimate and report their assets. It is recorded: The highest state authority has approved the following referendum for native Jews, when they applied for "admission of protection."

In the official gazette, it states as follows:

The amount of 1000 Fl. represents significantly more than the amount charged Christians.
However, the assets of the bride should be taken into consideration.
However, the bridegroom has to pay at least one half of the amount.
Tools of the trade are to be included; however, furniture clothing and household articles are exempt.
To avoid deception, which can easily happen, the following

rule applies:

It has to be ascertained that the parents of the bride definitely pay the dowry.

To verify that the wedding took place and the dowry was handed over before the letter of protection was granted. (City archives XIII #8)

The decree recorded the special treatment of the Jews (an increase in their capital). It also pointed out the poor economic situation of many Jews, who were forced into dodges and fraud. Jews wanted to marry and settle in a specific place. This led to extraordinary rules. On June 23, 1829, the state government was ordered by the interior minister and the justice department to determine that Jewish inhabitants were to be treated as a Jewish congregation, like any church-affiliated group. Therefore, they would come under the protection and supervision like any other Christian parish.

In order to avoid frequent quarrels among the Jews (of G.B.), and to properly oversee the recently passed ordinances, new directions were issued (City archives XIII). In this connection, the government of the province asked questions of all of the mayors in the various municipalities. The answer received from the mayor of G.B., Herr Lehr, came on August 24, 1829. It indicated that the Jews of G.B. at that time did not have a leader, or an accounting system. There was also a disagreement about the contributions of the well-to-do inhabitants. Expenses existed for the Jewish congregation, especially for their religious teacher. In 1825, it showed Pinkes Elias Elsas as a former Jewish teacher (City archives XIII). It also requested gracious permission to hire Mr. David Jakob Kahn as cantor and religious schoolteacher. Permission was granted after he passed certain tests administered by Inspector Stober (City archives XIII). In 1830, teacher Selig Ebelsbacher complained to the district president about the arbitrary dismissal of the position of teacher by the Jewish congregation, in spite of the two-year minimum clause. After the complaint, the district president ordered the reinstatement of teacher Ebelsbacher. Since there had been no complaints by the Jewish congregation, he was rehired (City

archives XIII #4).

Further entries show the appointment of Samuel Neustädter from Fürth as religious teacher in 1834. In 1836, it was Daniel Ehrenfeld who had previously taught in Mettenheim, and earlier taught in Habitzheim and G. Zimmern (City archives XIII #4). In 1838, Emmanuel Aufelder from Creglingen near Bad Mergentheim in the Kingdom of Württemberg remained a relatively long time as teacher, until 1843. On September 2, 1844, the district duke of Dieburg notified Mayor Lehmot not to hire Isaac Hiller from Rodenbach near Friedberg, as religious teacher in G.B. Her had been ordered, due to certain stipulations in Fr. Crumbach to undergo examinations in February, but did not appear. In 1859, Moritz Meier Hirsch became teacher, and in 1881 Moritz Hirsch (probably the same) again. In 1900 it was Hirsch Sulzbacher (the son-in-law of Moritz Hirsch) and husband of Regina Hirsch (formerly Sulzbacher) who became teacher. Regina Hirsch survived the Nazi period at the age of 77, after she had been deported to Theresienstadt.

The payment for teachers was very small. In village documents it showed that teacher Pinkes Elias Elsas was desperately poor. Trade records also indicated that teachers of the Jewish congregation had separate jobs and income. Moritz Hirsch was an insurance agent and recorded on October 10, 1881, his premiums amounted to less than 5000 M. Hirsch Sulzbacher was recorded as "Dealer of Merchandise" on February 1, 1900, and on November 1, 1901 as "Dealer in small paper goods." In household estimates from 1832 to 1834, 77 Fl. per year was set aside for the religious teacher. It was also recorded that the job of teacher and cantor in the synagogue were the same. A decree by the Minister of the Interior and the Department of Justice in 1828 forbids the teachers to oversee ritual slaughter.

In spite of the meager contribution of the Jewish congregation, the necessary funds were collected. In the year 1828 until 1829, a dispute arose between member Simon Löeb Bentheim and the congregation, due to his refusal to contribute. This situation illuminated the normal situation in the Jewish

community of G.B. regarding their financial assessment. The report of Mayor Lehr after a meeting on July 25, 1829 with the Jewish representatives Löeb Haas, Levi Haas, Sussman Levi, Moses Bendheim, David Pauli, and Anselm Haas stated the following: "Previously payments were sent to the district collector in Darmstadt. This order has since been rescinded and all dues payments are no longer being sent to Darmstadt. The payments are split as follows: one-third-head tax, one-third taxes, and one-third number of children for enrollment of school children. Those who have no children need to pay only half of the school assessment."

It was further stated that all contributions in the future were to be based on individual tax assessments. It was so ordered by the provincial government on August 31, 1829. This provided the foundation for the orderly procedures in the Jewish congregation (from City records XIII).

Paul Arnsberg recorded that during the year 1830, 121 Jewish inhabitants resided in G.B. This estimate seems to be somewhat high. There was also immigration in and out of cities. In the year 1823, Jewish children were ordered to attend German schools. The records show a total of seven Jewish children. In 1824, laws were passed regarding attendance on the Jewish Sabbath. This ordinance was reinforced in 1828, with rules about the possible furnishings etc., of the Jewish schools, as well as religious instructions. It was further stated (City archives XIII) that this would be difficult to enforce.

After the year 1831, the Jewish congregation elected their own board. The following were board members: Isaac Haas in 1842, in 1904 and 1906, Feidel Levi, in 1913, Wolf Levi (City archives are incomplete). The election in the year 1842 was most difficult. Mayor Lehr had to threaten the members of the congregation on several occasions with fines before the members finally appeared. On July 7, 1831, the provincial government authorized the hiring of congregational accountants to make estimates for each household. In 1859, the district authority in Dieburg published a synagogue ordinance for the District of

Dieburg.

The Jewish population of G.B. accepted all the new legislation. The congregation grew slowly, but the fact is that as early as 1825, or possibly earlier, the congregation had a Jewish teacher and a cantor. In the household notices of 1832 the following items were posted: income from an auction to take out and replace the Torah scrolls 12 Fl. Expenditures of 10 Fl. for the purchase of tallow and wax candles for the synagogue.

Additional expenses for the Mikvah (ritual bath). Also for acquisitions and maintenance of the synagogue; There were no capital expenditures in 1832; however, the congregation applied for a line of credit of 650 Fl. in 1833. The congregation purchased a courtyard for the school. The loan was needed for this purchase. This concerns the Jewish school on the Markstrasse, now a parking lot for the pharmacy Odenwald. Later on the synagogue and ritual bath were built behind the schoolyard. Both were destroyed in November 1938.

The mayor wrote the following letter to the district president in Reinheim on July 13, 1832: "The Jewish congregation re-erected the (tablet?) with the ten commandments, and there will be a festive installation in the school. There will be music, but no dance music. I have no objections to this ceremony." The provincial government bad no objection either, as long as the police curfew would not be violated.

In spite of the meager income of the Jewish households (approximately 140 Fl.) indicated by the purchase of the school building, a gradual improvement in the economic life of the Jewish inhabitants of G.B. took place, and slowly a stronger self-confidence. Several Jews became well off. Certainly, this was the case for Anselm Haas, the founder and owner of a steel (known as Eisenjud) building and coal material on the Bahnhofstrasse (now furniture store, Keil). Records indicate that Isaac Haas and Löeb Haas paid more taxes (200 Fl.) than other tax-paying Jews in 1856. Mayor Martin Rothenhäuser issued a character reference in 1855 as follow: "Re Anselm Haas: In the years of inflation and

difficult times, he reduce prices of his wares. He also sacrificed during the revolutionary year 1848, which indicated that he was a very good citizen." (City archives XXIII). Of course, this indicated that the revolution in 1848 was not without problems.

Similar to Anselm Haas in the second half of the 19th century, other Jewish inhabitants were mentioned. In the "Starkenburger Provinzial Anzeiger" (newspaper), the descendents of Isaak Haas thanked the Jewish and non-Jewish population for their participation at his funeral, and for honoring his memory in 1874. When Mayor Martin Rothenhäuser was re-elected by a majority of 215 v. 37 votes, the Jewish teacher Moritz Hirsch was' one of the honored citizens. It indicated an assimilation with his Christian colleagues. Hirsch Sulzbacher became a member of the election board (Secretary). The village (1881-1911) contributed to the salary of the religious teacher. In spite of 'the decrease in the Jewish inhabitants, those who continued to reside in G.B. improved their livelihoods.

Members of the Jewish congregation decreased from 121 in 1830 to 81 in 1905. In 1873 the synagogue was built and in 1871 the blueprints for the school completed, followed in 1876 by the bathhouse (Mikvah). In 1889 a cemetery in the back of Merz & Krell was allowed. Prior to this date, all funerals took place in Dieburg.

There was definitely a social life among the Jews of G.B., especially around the holidays such as Sukkoth. There were celebrations in the restaurant "Zum Odenwald" owned by Ludwig Martin Schönberger, published in newspapers in 1872 and 1875, Jewish balls around the high holy days. This more or less positive life was not shared by all. There was still a sizable number who did not share in the economic well being of many Jewish inhabitants. Their livelihoods were still restricted to certain trades only. Many were engaged in cattle dealing and farm products. Often more than one business was owned or worked in to make ends meet. These were recorded in official trade journals. The following were entries in the: official' trade journal: On October 19, 1855, Feidel Levi opened a business as a flour dealer, followed on

May 1, 1857 as a merchant-establishment for fruit, and on November 1, 1859 he was granted a permit as cattle dealer.

On January 2, 1868, Loeb Levi registered as a flour merchant and as a cattle dealer, and also as a dealer in spices. Also in March 1870 he became a small dealer in salt. On July 1, 1881 he added "occasional butcher and small haberdasher; small dealer in oil and small parcels of land." In August 1889 he also opened a business as lumber and petrol dealer.

On June 1, 1894, the widow of Solomon Levi registered a business in small machinery. On April 15, Paula Rosa Levi opened a millinery without a store, but canceled her permit again on July 15, 1922. On the very same day Manfred Levi asked for a permit for a dry goods store and alteration of ladies hats but, during the height of the inflation on May 31, 1923, canceled the permit.

On September 15, 1925, Rosi Levi opened a store selling chocolates, sweets, and toilet articles, followed by liquor and cognac in sealed bottles. On June 25, 1931 Ludwig Levi gave up his business dealing in cooking oils and other fats. He opened again in December 1931 dealing with coffee, cocoa, and wash soaps, etc., to which he added wine, groceries and floor-cleaning material in April of 1934. On January 1, 1938, he opened a receiving office to replate cutlery. On November 11, two days after the November 9, 1938 Kristalnacht, he canceled all his businesses. Coincidental to this, is the very last entry of the business activities of Jewish merchants in G.B.

Due to the economic and social circumstances in the 19th and 20th century, there was a noteworthy immigration to the United States, of the Jewish population of G.B. It reached its climax in the 1850s and 60s especially among the younger population. The youngest immigrant, so documented was Liebman Haas, who left without his parents at the age of 14½ for the United States. This was no different from the fate of the non-Jewish citizens, who also left due to the failure of the economy.

In the last 20 years of the l9th century, there was a militant anti-Semitic stream, named, "Boeckel Movement." The librarian, Dr. Otto Boeckel from Marburg found followers among the suffering farmers of Hessen. He held assemblies in G. Umstadt and attracted onlookers from the region. It is difficult to prove his influence in G.B. In conjunction with Boeckel's hate messages, there were "Christian" (anti-Semitic) cattle markets in Reichelsheim and other areas in Odenwald. The Boeckel movement was the first attempt at "modern" anti-Semitism v. "old" Jew hatred in the population. In spite of the failure of the movement in the beginning of the 20th century, the seed was planted and exploited by the Nazis in later years. At the end of the Kaiser regime in 1918, there were two trends, both had their origin in the previous century. There was the integration of Jewish life and the economic, legal and social life of Germany, and membership in organizations and associations, neighborly relationships, including assistance by gentiles on the Sabbath. All this made the Jews of GB. feel like "Germans," including selection of first names of German origin.

It was understood that Jews, as well as non-Jews volunteered their services to the. German army in World War I. (Later on the Nazis claimed the war was lost due to a stab in the back by Jews). Two Jewish men from G.B., Arthur and Wilhelm Haas were killed in WWI and their names are inscribed on a monument on the Haslochberg. There is another war memorial dedicated to the war of 1870/71 with the name of Abraham. Levi. On the other side of the monument are statements of racist anti-Semitism, later used as arguments during the Weimar Republic, from the fanatic right and during the Nazi regime, and believed by an economically depressed small minority.

At first there was no fallout from this anti-Semitic outburst. However, as the economy became worse, farmers and middle income felt threatened. These crises were especially noticeable during the Weimar Republic.

From the State's archives Hessen: Later a new form of anti-Semitism appeared. The National Social appeared after three

wars in 1864, 1866, and 1870/71, and questioned the belonging of the Jews. Liberal attitudes diminished after 1878 and tolerance appeared to be replaced by a racial attitude, treating Jews as "foreign bodies," regardless of their religious affiliation, assimilated or not, connected or not This was professional jealousy of successful Jewish people in business, as well as of doctors and lawyers. In the first half of the 19th century many Jews accomplished a lot and these accomplishments were turned against them.

The Weimar Republic to the third Reich

At the conclusion of World War I many Jews fled Eastern Europe to find a disturbed economic situation in Germany. This was partially due to a national socialistic regime in Poland led by Marshall Pilsudski. Also the revolution in Russia, followed by civil war with political and military results played a role.

The arrival of these poor refugees posed a big problem for the Jews living in Germany, a social problem similar to the expulsion of Germans from Eastern Europe in 1945. It also caused stress with the already anti-Semiticly inclined population A small number of these people seeking asylum arrived in G.B. One immigrant was Berek Front, who arrived in 1922. His fate was similar to all Jewish immigrants from the East according to archives. Berek, who called himself, Bernhard, was born in Warsaw. He arrived in Germany in 1907 from a part of Poland governed by anti-Semitic Russian pogroms. This was shortly after the Russian-Japanese war in 1905, and the first Russian revolution, also in 1905. Whether or not his immigration to Germany was the result of these events is not clear. But, after living in Offenbach, Aschaffenburg, and Darmstadt, he arrived in G.B. in 1922. There he married Minna May, daughter of a long-time German-Jewish family. They lived on Market Street, at a place now occupied by the textile company, Henrici. Front had a wooden leg and he was a carpenter by trade. Minna May now, due to marriage to Front, became a Polish citizen. However, the marriage came apart in 1931. Both Front and his wife were without jobs and lived on welfare. Ever since 1926, Front tried to

become a German citizen, which was supported by the municipal council. However, the decision was always postponed and the council inquired on June 9, 1931 if Front was still interested in becoming a citizen. On August 23, Berek Front wrote: He hoped that the council would look with favor on his application since he wanted to live and work like anyone else, and since he had been employed in Germany since 1908.

A short time later the decision was handed down to deny his application for citizenship. The reason given was his dependency on the State, and be would be an unwelcome addition to German citizenship. A communiqué dated July 30, 1932 from the district office to the Mayor of G.B. reads as follows: "From a decree of' the Minister of the, Interior dated July 21, 1932, Berek Front is recognized as an undesirable alien and will be deported. This is to be kept confidential until he receives proper credentials from the Polish Consulate."

The extension of his passport was essential. it was also possible that this extension would not be granted, since Jews were not very welcome in Poland. There was another attempt on August 6, 1932 regarding the passport matter. "If the fee for the passport cannot be paid (by Berek Front), we are recommending payment by the village. Front is not to be notified of his expulsion, not he or his family. However, his passport has to be renewed. He can also be fined for neglecting to renew his passport. We are forwarding this request to the police in Reinheim and are asking to have this matter expedited."

After this communiqué, 'there are no reports about the fate of Berek Front. It is however, assumed that be was deported as an, undesirable alien. Whether or not he survived the Nazis or Poles is questionable. His fate is reported in such detail, because ft shows the lawlessness, the deportation, and the treatment afforded a group of human beings known as "Ostjuden" (Jews from the East) whom no one wanted. There are many comparisons with similar situations at the present time. Let it be recorded that Minna Front applied to regain her German citizenship. However, she was just as ignorant in legal matters as

her former husband. Since her application occurred during the Nazi years, she was denied.

There is nothing very special to report regarding the Jewish population of G.B during the Weimar Republic, the development of the Fascist regime is well known. It is not part of this article to describe it. It is, however, noteworthy that there was a decrease in the Jewish population of G.B. Listed in the police records an. December 31, 1932, were but 25 adults, which indicates no more than 50 Jewish inhabitants.

THE BEGINNING OF THE END: The Jewish population of G.B. from the beginning of Hitler's Germany to the Kristalnacht, November 9, 1938.

The Nazis made it clear after Hindenberg appointed Hitler as chancellor that they would indeed carry out their racist and propaganda into deeds. Certain legal laws were passed to give legitimacy to their actions.

Shortly after January 30th, 1933, the very first pogroms and. boycotts against Jews took place, especially after the first election, which confirmed the victory of the Nazis on March 5, 1933. Local S.A. troopers carried out most of these atrocities against the Jewish population. Whether or not these terror attacks also took place In G.B. is uncertain. There were incidents immediately after January 30, 1933, in G.B. by both the S.A. and S.S. They searched homes, looking for communists and social democrats, who were often mistreated. Assets of these organizations were seized. One communist worker was beaten with a rubber club by SS commandos, and had to carry a swastika flag through the village. After a decree on April 7, 1933, all Jewish civil servants, with the exception of World War I veterans, were dismissed. However, there is no indication of any Jewish civil servants in G.B. However, these "laws" also concerned schools and lawyers, notary publics, tax advisors, and doctors, again with the exception of W.W.L veterans. It was impossible for Jewish doctors to treat "Aryan" patients. Insurance payments for such treatments were denied.

After the initial treatment of the above-mentioned professionals, etc., there began organized boycotts against Jewish businesses, trade, etc. There were blacklists, purchase restrictions, advertising prohibitions, and discouragement of customers, through the mail, placard warnings, and photographic evidence of customers who patronized Jewish places of business. There were always local functionaries who went beyond the law and further initiated actions against Jewish tradesmen, etc. at markets, fairs, Jewish exhibitions, or cattle dealers; all were harassed. Jews were forbidden after new laws on July16, 1938 to sell wares house-to-house. Other permits to trade were no longer issued or renewed.

Long before the Kristalnacht, and after the (Ariesierung) complete takeover of Jewish businesses on December 11, 1938, a cover-up known as the law to eliminate Jews from all economic activities came into effect. This law made it virtually impossible for Jews to pursue their business activities. Already in April 1938, all Jews had to notify the government if their assets were in excess of 5,000 Marks. All Jews had to register their businesses, and could only continue Jews sell at prices determined by the government, mostly undervalued. The money Jews received for their wares had to be deposited into special blocked accounts. Only a small amount could be withdrawn. All stocks and bonds had to be registered. All jewelry and objects of value had to be purchased at stores sanctioned by the government, also at artificially higher prices. The proceeds of all income was reduced due to the fine leveled by Nazis in the amount of one billion Marks, for the losses suffered on the 9th of November. In other words, the Jews had to pay for the destruction suffered at the bands of the Nazis to their own property.

All these restrictions discussed above, and all these special restrictive laws, which permeated every walk of Jewish life, caused many Jews to leave Germany. Many had already left after the racial laws in 1935, which prohibited Intermarriage and denied civil rights to Jews. In Hessen alone, 35, 000 out of 70,000 Jewish inhabitants left. The emigration in G.B. started on November 18, 1933. Max May left for Holland. He, as well as all others who left

immediately lost their German citizenship. On May 9, 1936, Elise Kahn left for the U.S.A. On September 25, 1936, Paul May left for Fürstenwalde, and moved to Sickenhofin on November 21, 1936. He finally left for Argentina on April 17, 1937. Rosa Levi left for Chicago on July 20, 1936. Eisa's mother, father and sister left G.B. Leopold Kahn left on December 7, 1936, and Otto Haas on March 15, 1937. Julius May left for Argentina on April 2, 1938, and Erma Hess left for the USA on August 29, 1938. Also Edwin May left for North America. Many other Jewish citizens registered in different cities and districts for emigration. Their whereabouts: are unknown.

Segfried Haas was the last Jew in G.B., and he left for Frankfurt on Main, on December 29, 1938. It is known that he ended up in the concentration camp, Buchenwald. His sister, Hedwig (Selig) Haas left for Palestine and was able to achieve his release from the K.Z. Siegfried Haas eventually ended up in the USA.

The list of emigrants is incomplete. An example of what took place when the Jewish property and businesses had to be sold was reported in a letter from Hedwig Selig in Haifa to the Mayor of G.B., Mr. Böhm dated February 16, 1947. "My family and I were pleased to receive your letter of January 16, 1947. It is our hope that you and your family are well. We have good memories. Even if our memory, due to the Nazi years is not all pleasant about our old home town, we are pleased to hear that you survived the war years, and that Bieberau was not touched by the war. Regarding your inquiry about the forced sale of our business: needless to say, let me assure you, that if it would not have been pressure by racial and other laws, my father would have never sold his property or business. Both had been in his family for generations. He was forced to sell his property on Bahnhofstrasse21 for DM 27,000. Tax assessments for this was DM 41,000 alone. Not only this, but we lost all inventory and accounts receivable. The law dictated to transfer all money to the Darmstädter Bank in Darmstadt, and we never received one penny."

After 1933, eleven homes were sold by Jewish property owners in G.B.

Also sold was the piece of land, Bachgasse 26 on which stood the house of the widow, Annalie Levi, her son Ludwig Levi (widower and son of Loser-Meyer Levi IV). This house was set on fire during the Kristalnacht on November 9, 1938, and destroyed, also land with building on the Jahn Sfr.12, belonging to Siegfried Hass, and the like property on the Bahnhofstrasse 21, belonging to Louis Haas. He had a flourishing business in steel and machinery at this location. He was the father of Siegfried Haas and Hedwig Selig. In addition, 15 other parcels, mostly acres of land and gardens were sold.

Not all Jews in G.B. were fortunate enough to escape and to emigrate. The fate of the widow Annalie Levi, her son Ludwig, the couple Ludwig and Sidonie May is certain. None survived. Other victims of the Nazi terror were Meier Levi V and his wife Bertha (formerly Ackermann). Both left for Lisbon on July 5, 1938, after they sold their house on Jahnstrasse 22. At first they lived with Meier Levi's sister, Klara Zwang (Levi). (Both were the grandchildren of Feidel Levi) and her husband Karl, Martin Levi, who was born in G.B. on January 8, 1913, also lived at the same address. Martin Levi was a grandson of Salomon Levi, who was the brother of Feidel Levi, who immigrated to Palestine. (All of this is documented by Mrs. Ruth Makower (Rosenbaum) who recorded the genealogy of families Wartensleben, Levi, Rosenbaum, and Klippstein). Family Zwang followed their son, Manfred in November of 1939 to Buenos Aries. He had left earlier, November 1936. Martha (Levi) Rosenbaum, born February 16, 1890, was a granddaughter of Feidel Levi and a cousin of Meier and Klara Zwang. She left by way of Frankfurt for Palestine. She was from Giessen, but spent a lot of time in G.B.

Meyer Levi V and his wife were unable to leave with the rest of the family. They suffered like all the Jews who remained in Giessen after the Kristalnacht pogroms. After war broke out, they had to move into special controlled housing. Let it show that on February 1, 1941, there were still 198 Jews living in Giessen. Most lived on Mark Str. 4 and Walltor Str. 42. Records showed the

deportation of Meyer Levi and his wife on September 1942 to the east, where they perished like millions of others. Also deported and killed during W.W.II was Gertrud Neidhardt.

Regina Sulzbacher was interned at the K.Z. Thereisienstadt from 1942-1945. She was 77-years of age (born 1868 in G.B.). She was fortunate enough to survive. She was the daughter of the Jewish teacher, Moritz Hirsch and his wife who had followed Hirsch Sulzbacher.

THE END: Kristalnacht in G.B.

Culmination and the violent finish ended as far as G.B. was concerned with the persecution of its Jewish population on November 9, 1938, known as Kristalnacht. This report comes from state archives in Darmstadt, where there are still judicial actions in process, and also from verbal reports. There are, however, details for which there is no explanation. The word Kristalnacht is somewhat erroneous since outrages, destruction and brutality, which led to murder lasted from the 9th through the 11th of November 1938. The excuse given by propaganda Minister Goebbels for the start of these pogroms was the assassination of a German embassy employee by Herschel Grynspan. This act of desperation by Grynspan, who was the child of Polish immigrants, born in Hanover in 1921, was provoked by the deportation of his family. His father left Poland for Germany in 1911 in order to escape Polish anti-Semitism. Herschel Grynspan had already left Germany for Paris by way of Brussels. Then be applied for a residence permit, but was turned down. This happened in July 1938. In October 1938, Grynspan's family and 15,000 Polish Jews were deported. They ended up in misery and distress. In desperation Herschel killed the Secretary, Ernst von Rath, at the German embassy in Paris, The irony was that von Rath was opposed to the Nazi regimen and had been observed. by the Gestapo. After his murder the action against German, Jews started mostly in the medium-sized and larger cities of Germany. This "peoples rage" was not immediately noticed in G.B.

However, in the criminal division of Darmstadt are 30

papers of judgments that deal with breach of public peace and severe arson. The postwar mayor of G.B., Boehm, requested these documents in 1948 and some were delivered to the state's attorney in Darmstadt on March 13, 1948. There is no record of any action taken by the state attorney's office. The interview of witnesses and accused took place in Reinheim around May 1947 and ran into difficulties. The following was entered into the records on June 30, 1947.

When the records arrived at the constabulary of Reinheim, inquiries into these matters started at once. However, there were many difficulties due to political and economic problems of the times. No one wanted to deal with these matters. There was great fear it would be a setback for the rising economy. The families of the leading Nazis, who resided in the area, were still in excellent economic circumstances and had great influence. Even the neighbors who lived adjacent to the houses of Jews destroyed by arson claimed, not to have noticed any thing unusual.

Even when interviewed again on June 1, 1950, there was no change in their attitudes, as it was recorded by the criminal police department of Darmstadt. "The witnesses are reluctant and are withholding information" (from police records, page. 132).

The difficulties faced by the prosecutors are easily pointed out. This is especially true when years later criminal offenses were discovered and followed by the prosecution. Problems with concentration camp lawsuits illuminate these difficulties. Then came accusations by the perpetrators against each other. The former mayor and local Nazi commander, Heinrich Dingeldien, and the Nazi district commander, Schwinn from Ober Kaiserbach accused each other and tried to shift the blame on now-deceased individuals. Time was also a factor. It had been over five years and prosecution of these crimes became weaker. Also, people were not anxious to disturb the "peace" in the village.

Over time, fewer and fewer accusations took place against defendants On October 5, 1950, there were 12 procedures for "disturbing the peace." Six were dismissed, only five were still

being tried. The events of November 10, 1938, were described as follows:

On the morning of November 10th, appeared at the district office of the Nazi party representative of the state's office. He reported about a long distance call from Berlin. His orders were not to interfere in any demonstration against Jews, however, coercion and plunder should not be tolerated. At the suggestion of the state's representative, ordered district commander, Schwinn, a meeting of all local commanders of all villages which had Jewish inhabitants at 3 p.m. Already by noon-time, reports arrived at the district office about action against Jews in Reichelsheim and Beerfelden. The district commander instructed the local commanders in Reinheim and Urberach not to initiate singular actions. At 3 pm arrived district commanders or their representatives from Ober Roden, Urberach, Münster, Lengfeld, Frankish-Grumbach, Oberklingen, and G.B. District commander, Schwinn, addressed the participants in an ambiguous manner, which was typical of people in his position.

First of all Schwinn was astonished that certain incidents could take place in his district without his knowledge. He was surprised and upset, and also that many of the perpetrators came from outside his district. It created a dilemma for Schwinn. His role in carrying out directives was unclear. If he opposed these directives, be would have angered his superiors. If be decided to take matters in his own hands, he would certainly be reprimanded. In the end he decided to pass on the orders received from Herr von Hehmreich, the state commander; also the directives received from Berlin. This situation was the key to a speech Schwinn made to his subordinates. It was Schwinn's plan to be ambiguous. He also reported that actions against Jews had taken place and more could be expected. The police had been told not to interfere. He also mentioned that such actions should not be excessive. Arson and mistreatment should not take place. He also pointed out that these actions were spontaneous, and the leaders of the party were most surprised and would not appear at these demonstrations. The local commanders interpreted Schwinn s remarks in different ways. For instance, two S.A. troopers were

stationed in front of the synagogue in Ober Klingen, in order to avoid abuses. However, others from Ober-Foden, Urberach, Münster, and 'G.B. interpreted Shwinn's remarks differently,

The local commander, Dingeldein returned home to organize a revenge action (in his own words, at a trial on March 11, 1948). He also ordered the participants not to wear uniforms, but all to wear civilian clothing. He called all the political Nazi leaders and his second-in-command (with whom he had a poor relationship), and in the end instructed everyone to "do what you have to do."

After the meeting, all political activists, without Herr Schwinn and his deputy, proceeded to the bridge across the Fischbach (creek) at approximately 8 pm with 50-60 congregants, mostly members of the Nazi party and affiliated organizations. Two persons were ordered to attend by Herr Schwinn. The assembled had either been ordered to appear, or they heard rumors about the forthcoming action against the Jews. It is unclear if the gathering was addressed by the Nazi district commander or his deputy. (At a hearing on March 12, 1948, there was a conflicting report in front of a jury, and it was not clear who made the speech). However, the murder of Count Rath In Paris was mentioned and as revenge, action against Jews and their property was announced. He also mentioned that the police were not to interfere, and prohibited anyone from stealing. After the meeting, the assembled split into smaller groups. One group went to the house occupied by the poorest Jews in town. Meyer (Löser) Levi, Bachgasse corner Schustergasse, his widow and their son Ludwig still lived there. Another group went to the house, which belonged to the former head of the Jewish, congregation, Ludwig May, and his wife Sidonie, Lichtenberger Str. 1. The house had already been sold. (former address of Herman Göringster I). They proceeded to his garage on the Ringstrasse, which housed his Opel automobile. Another group went to the Jewish community building and synagogue on the Markstrasse, formerly Hindenburg Str. A tablet to memorialize these events was erected at the site In 1986.

Here is a description of these events. Members of the S.A. troop G.B./Niedernhausen forced their entry into the building. The building was to have been sold, but no one from the congregation was present at the closing signing. Within one hour the entire interior was demolished. An eyewitness reported that even two memorial tablets were broken. One had the Inscription "know before you stand." The other memorial tablet showed the names of the two brothers Arthur and Wilhelm Haas, who had been killed in World War I.

One drunken participant climbed through a window and fell into the synagogue screaming "I've got you Moses."

The group had intentions to set the synagogue on fire, as it was ordered by the head of the S.A. group Kurpfalz on November 10, 1938. However, the chief of the local fire department was concerned about setting adjacent homes on fire and stopped it. However, an unknown source reported to the S.A. Group in Starkenburg that the synagogue had been burned down. Brigade leader, Lucke, sent his report to the S.A. Group Kurpfalz that the order from the previous day had been executed. During the entire time a growing number of people congregated in the synagogue's yard to watch the proceedings. More brutal than the action in the synagogue, since no one was inside, were the actions against the last remaining Jewish inhabitants. The house owned by the Levi family on the Bachgasses was invaded by a mob led by the deputy of the local Nazi commander. The house was dark, reported at about 9pm. The mob proceeded to destroy dishes, furniture and. windowpanes. The inhabitants, Mrs. Annalie Levi and her son Ludwig, and her sister-in-law, Meta Katz-Oppenheimer feared for their lives and hid in the attic. The mob screamed "knock the Jews dead." Eventually, they came down from the attic with their hands raised in surrender. It was reported that Ludwig Levi had tears running down his face while he stood in front of their home. They were ordered to leave for the house of family May sometime between midnight and 1 am. In the meantime, a large mob participated in dumping furniture, household items, books etc. into the street and onto the rooftop. The secretary was broken into and all valuables removed.

However, these were returned to her the following day. In the meantime, the village servant and a Nazi official inspected the damage. The village servant stated that this action had not been necessary, only to be told by the Nazi to keep his mouth shut. A little later, all seized papers and documents were set on fire in the yard by the deputy Nazi commander. The assistant fire chief was notified that the house of Meyer Levi was on fire. He arrived between 11 p.m. and midnight. The fire department had not been alerted and the house was not yet on fire. Eventually the entire house caught on fire. The water pressure at the closest fire hydrant was too low. A fireman who lived nearby claimed that the house was too old to be saved. He also noticed that there was no one left in the house. When the fire chief arrived, the house was completely on fire. The fire department arrived after midnight and was instructed by the village Nazi, leader to confine the flames in order not to Ignite nearby homes, but no more. Between 30 and 40 fireman were present, however, the Nazi leader and fire chief left at approximately 4 am, leaving only a sentry at the scene. The exact nature of the cause of the arson is unknown. However, a report dated September 11, 1938 to the fire insurance company claimed that during the destruction of the interior, someone had thrown a cigarette, which ignited the fire. The truth will never be known. it was, however, reported at subsequent judicial proceedings that the fire was set intentionally. The property was later made into a much-needed alley. This change actually benefited the village and some neighbors. The family Levi spent the night at May's house. Mrs. Levi picked up some of her belongings in the mayor's office the following morning. They took the very first train available and left G.B. Mrs. Levi went to her sister, Jenny Gottlieb in Frankfurt-Heddernheim. Ludwig Levi was ordered into a forced labor camp in Frankfurt-Heddernheim. This was after he dutifully registered himself on September 11, 1938, Annalie Levi was deported on August 18, 1942 to K.Z. Thereiesenstadt, and later killed after her deportation to Minsk. Ludwig was also deported to the East and met the same fate. Also Ludwig May and his wife did not survive. Ludwig, formerly the President of the G.B. Jewish congregation died in the Jewish Hospital in Mannheim on January 4, 1939. He was 59 years of age. He died of a heart attack. Whether or not this was as a result

of the actions of September 11, 1938 is not known. His wife, Sidonie, born, Böhn, left for Darmstadt on December 14, 1938. She lived at Bleich Str. 39 II. She too was deported after March 1943 and killed by the Nazis. The circumstances at The May household at Lichtenberger Str. 1 are as follows: The family was already in bed when a mob under the leadership of an S.A. Leader invaded their house. They destroyed dishes, the radio, and chandeliers. The leader of the S.A. group Niedernhausen traveled on his motorcycle to Reinheim via G.B. He made the rounds and entered the May's house at 9:30 pm. He evicted the present Nazis and proceeded to the garage. The mob was in the process to dump May's car unto the Firschbach and to set the garage on fire. Another mob had gathered approximately 200 people who threw furniture, bedding, clothing and laundry out of the window. In the meantime, there came cries of "help" from inside the house He was beaten and spat upon by 12 to 13 people who threatened to throw him out of the window and hang him. Someone took him to the mayor's office for safekeeping. However, the local Nazi district commander ordered them returned to their house. After their return, the beatings and mistreatment continued. A neighbor reported that Mrs. May had to walk through broken glass while bystanders watched and laughed. Ludwig was walking outside through the broken glass, crying, dressed only in his nightgown Later judicial findings indicated that be was forced to walk through the broken glass without shoes. It is also reported that the Mays were kept inside a sports arena behind the social security office. People heard. their cries and some claimed they wanted to help the Mays. It is also confirmed that the driver of the fire truck at the Levi fire had been instructed to drive the Mays to the Gestapo headquarters in Darmstadt. It is not certain who gave this order, but it was carried out. After their arrival in Darmstadt, they were ordered by the Gestapo to return Mrs May to G.B. Ludwig May, however, was arrested and released two days later.

This is only a short outline of the happenings in G.B. on November 9, 1938. It was, in the history of the Jews of G.B, a major event. These events were reported in such details in order to reveal the secrets of the Nazi dictatorship and how many

accepted willingly these events. Many refused to accept responsibility and want to push the blame on the shoulders of others. Here is a paragraph from a resident of G.B.

"I had a business in G.B. and counted many Jews among my customers. Therefore, I did not participate in the demonstrations etc. at the house of Levi. I was also not in agreement with the destruction, etc. As a single person, I could not oppose these happenings, therefore I have not guilt feelings." With this statement he had a lot of company.

This entire article reports the history of the Jews of G.B. In many instances not very pleasant. My interest is to keep the memory alive. We have to be ashamed as people, as a nation. Also we have to admit guilt, the guilt of those who acted, and those who were bystanders. That I did not name names, with few exceptions, has a reason. The ones who participated in these atrocities know their names, and those who did not cannot make use of knowing their names. Useful it can be to admit that these events should never happen again.

THE LAST REMARK.

In Germany there has been a debate lately whether or not these crimes, these Nazi crimes, especially the murder of the Jews is a single act, or should be compared with other similar crimes, such as Stalin's regime, which might have seen same as an example to follow. I find this argument distasteful. It points out that others are not much better, possibly worse. Bertol Brechet wrote a poem in 1933 title "Germany."

"Let others talk about their shame, I speak about my own?'

Gerhard Merz

My Ancestors Were Schutzjuden

by Werner L. Frank

Both my father's and mother's ancestors lived in the small towns of Eppingen and Bretten respectively, situated today in southwestern Germany. Jews resided there as early as the 14th century, when the area belonged to the Markgraf of Baden. In 1462, this territory became part of the *Kurpfalz* (the Palatinate). In 1803, the area once again became the separate entity known as Baden, ultimately becoming a state in the German Empire. After World War II, Baden and Württemberg merged to become a single state in contemporary Germany.

From earliest times, Jews in these lands suffered at the hands of the population and its rulers. Periods of acceptance alternated with outbreaks of persecution and restrictions, sometimes including complete banishment from certain communities. Events, such as the Crusades of the 11th and 12th centuries, blamed for the Black Plague in the mid-14th century and the cholera outbreak of 1564/65 triggered some outbursts. Accusations of blood libels, well poisoning and ritual murder persisted in later periods. As a result of this style of acceptance and persecution, Jews were cast into limited economic roles. Unable to own land or till the soil, and barred from the manual trades and crafts, Jews became small peddlers or money merchants if not itinerant beggars. At best, they were tolerated at a distance or as a financial source for special tax assessments by the kings, Kaisers, *Fürsten* (princes) and *Grafen* (counts). Protection money was extorted and provided limited residential rights to the so-called protected Jews (*Schutzjuden*). Communities severely limited the number of Schutzjuden, often requiring married sons to move out of the area if the local Schutz quota had been filled. The death of one authorized Jew in a community often created the macabre opportunity of opening a desired protected slot for another Jew.

Even when tolerated, Jews suffered innumerable restrictions, such as requirements of dress, location and size of their dwelling places, adherence to daily curfews and payments of special tolls. They often were not allowed to bathe in Gentile establishments or to enter dance

halls. With such a history providing a road map, the Nazis of the Third Reich needed little imagination to conceive of their own anti-Semitic program.

About Schutzjuden

My ancestors date to the time after the Thirty Years' War (1618-48), when Jews still were required to have official permission to settle in German realms. My five-times-great-grandfather Low of Eppingen and his three sons are listed in a census of Schutzjuden dated February 13, 1753, showing the date of protection award and by whom the protection was granted (see Figure 1). This list appears to be headed by father Low, followed by his three sons, Lemle, Moyses and Mayer. The relative birth order of these three sons might be deduced from the order in which they obtained their individual Schutz.

Another example illustrates the process of a Jew's acceptance in a community as a result of marriage. One ancestor moved from Weingarten to Bretten and left the following trace in the archives of the *Gerichtsprotokoll* (court records) of Bretten dated November 23, 1772. The entry translates:

If the *Juden Pursch* (usually written *Bursch* for young man) Herz Scheule (that is Shaile, a nickname for Isaias), who has married the daughter of local *Jud* Benedikt Herz Ettlinger, does not produce a *Schutzbrief* within three days, he and his possessions are to be banished from the city and sent back.

Thus, I know that my third great-grandfather Herz Isaias arrived in Bretten in 1772.

Supporting this conclusion is the entry in the *Gerichtsprotokoll* of the annual accounting of the city treasurer of Bretten shown above in the second panel. It reads that *Jud* Herz Schay of Weingarten was received into protection on December 9, 1772, and that he would enjoy a half year during which he would not be obligated to pay the protection fee.

In May 29, 1780, the *Gerichtsprotokoll* mentions that Herz Schay had purchased a house from a woman named Dorwart for 800 fl. It is also recorded that his father-in-law, Benedikt Herz Ettlinger, had lent him 600 fl., interest free, with the condition that this amount be considered as an

advance inheritance for the children of his daughter Nändle.

Struggle for Schutz Status

The struggle to attain and retain Schutz status is illustrated by a rare glimpse at the process as seen through official correspondence of my Gutmann forefathers who lived in Ernsbach, a hamlet of Württemberg that today is part of the greater area of Forchtenberg. With the assistance of genealogist and researcher Friedrich Wollmershäuser, I received copies of documents of Ernsbach that now are held by the Hohenlohe archives of the *Zentralarchiv* Neuenstein of Öhringen. One of these records (No. 174 KS #61) is a letter of protection executed in Weikersheim by Carl Ludwig, Count of Hohenlohe, on February 21, 1753. It conferred Schutzjude status on Feis, *Jud zu Ernsbach*, and Fromele, *Jud zu Ernsbach*. The attitude towards Jews of that day is reflected in the four conditions placed upon each of these protected Jews:

He may live at Ernsbach, deal with cattle and merchandise as long as the Imperial laws and other decrees are observed. He must not cheat or defraud the peasants, in the known Jewish manner, by deliberately trading in thoughtless things, and he must not buy cattle at suspicious or forbidden places and is to drive his cattle to the community pasture.

He is allowed to observe the Jewish ceremonies without restrictions and use the Jewish school (synagogue) at Ernsbach and consult the rabbi until he and his family will be illuminated by the grace of G-d and convert to the Christian faith.

Although he is not a citizen, he is to behave as the other Jews in this dominion and not be a nuisance to the Christians nor to offend their religion and especially refrain from dealing on Sundays and holidays and thus profane such days, on pain of losing our grace.

This contract is valid for three years and it will be our decision to banish the Jew or to extend the protection.

For the grace of protection, the Jew is obliged to pay all duties valid in the district of Forchtenberg and to assist us in any regard in buying and selling, upon request.

This deed was renewed in 1756 and likely thereafter.

Another instance of my family appearing in these archive records concerned correspondence between Johann Friedrich, Count of Hohenlohe,

and a petition from Böhl, the widow of Jud Feis. Apparently, through a commissioned scribe by the name of Johann Jacob Lunz, Böhl stated in a letter of July 6, 1761 (identified as #87 of the same archive packet as above):

It is known that the wild rage of water, the so-called Sallbach Creek, has recently taken away my husband and turned me into a widow and four of my children, except one who is already married, into orphans. The event hits me even harder day by day, because the Dominion has required me to pay 150 fl. because of this accident, and the expenses are also increasing more and more. I am also charged to continue the construction of a house that my husband has started, at high cost. The only chance to pay all of these expenses, to raise my three minor children and to buy the things of daily life is to convey my business, which is largely outside the County of Hohenlohe and which I cannot operate myself, to my son, although he has not yet reached the age to undertake such a position. I am therefore requesting that my letter of protection be altered and my son Velckele be inserted instead of myself, the widow, until eventually a decision for me or my son will be possible. The Almighty may reward such Grace with a long-lasting and blessed time of governing.

The response from the count was dated in Öhringen on July 14, 1761. He agrees to substitute into protection the son Velckele in place of his father, on the condition that the widow continues to make the Schutz payments as long as Velckele remains with her and does not marry or start his own business. Should he eventually marry and start his own business, the widow will cease to pay the fee, and the son will start to pay as much as the widow had previously paid. The conditions of protection are once more recited in exactly the same form as already shown above for Feis and Fromele. This suggests that the Schutzbrief followed a very standard format, applicable to all Jews. In 1765 or thereabout, Velckele eventually married Madel from Krautheim (b. 1739). He achieved Schutz status according to an official document of July 11, 1792, that listed all Jews of Ernsbach. See figure 3 for a list of all Jews of Ernsbach (dated 1792).

The Schutz Process

An increased understanding of the Schutz process emerges from a series of documents marked #131 that concern issues about the Velckele

cited in the prior section. In a letter to the count of Hohenlohe dated March 24, 1797, Falk Feis writes:

My son Feis, age twenty-nine, has been abroad for seventeen years and has now an opportunity to marry. I have applied twice for his reception into Schutz but was rejected both times. Your Highness, I am a poor but honest Jew who supports ten children and cannot do so by myself. This son of mine has been helping me for twelve years so I can feed my children. I am getting poorer day by day and the times get worse, and I can hardly maintain my family and myself and at any rate, I need a sustainer. So, I repeat my petition and ask to receive my son into protection.

As a follow-up to this letter, on March 31, 1797, in Forchtenberg, Falk Feis and his wife made the following declaration:

We are the parents of ten living children. Our second oldest son has been fortunate to be granted protection after the death of his father-in-law, Seligmann. Our oldest son, Feis Falk, aged twenty-nine, who has now returned from abroad, has been engaged to the Jewish orphan Ranli from Hohebach, who has been in service here for twelve years and has saved 450 fl. He had repeatedly applied for protection but was always rejected because no empty position has been available. Our oldest son has done incredibly much for us and his siblings, and we have reason to believe that he will aiso do so in the future. We are again applying that he be granted protection after our death. If this were denied, there will be no comfort for us and we will be unable to earn our living furthermore.

The couple signed a bond, their signatures in Hebrew, stating that their declarations are serious and that neither of them will remarry after the other partner's death. The official J. A. Mayer of Forchtenberg endorsed the above petition on April 3, 1797 stating:

Falk Feis and his ten children rely solely on the support of his son, and as I know that charity is the highest goal of the Ducal Police Authority, I suggest that the petition be granted.

On April 8, 1797, the government at Öhringen wrote to the office in Forchtenberg on the matter of Falk Feis:

The petition was accepted and the petitioner is to be informed about

this. However, none of the siblings of Feis Falk must apply for protection, and the newly received is considered to be the successor of his father (in the position as a protected Jew in Ernsbach). One uses this opportunity for the observation that the Jews frequently arrange precipitated engagements and use such to prevent the rejection of protection petitions. The official is to inform the Jews at the very next opportunity that, however obliging an engagement may be according to the Jewish laws, one will not consider it at future grants of protection, and every one is to carry the inconveniences arising from precipitated engagements himself.

Some time later, in a letter dated February 22, 1803, Falk Feis writes once more to the authorities as follows:

I, being over sixty and looking towards the end of my days, want to humbly express my gratitude. God has blessed my marriage with ten living children, whereas I had to live a wretched existence. Two of my sons are living here under the protection of your Highness, one daughter is married elsewhere, two of my daughters are in service elsewhere and three insane daughters who are not marriageable and a son are still living here. This latter son has an opportunity to find his support by a fortunate marriage and then have an income in the drapery trade. I apply that this son, namely Abraham Falk, be received in protection at Ernsbach. He has fulfilled his twenty-eighth year, has 800 fl., partially earned, partially from me, and will be able to obtain as much by his marriage, which will be sufficient to maintain him honestly. Since the old Jew Schmul has recently died, the reception of my son would not increase the number of Jewish households, and it is not to be expected that the Jews will ever be a burden to this place. The qualification of my son can be seen in the enclosed certificate by the Jewish leader of Ernsbach, and I also refer to the opinion of the district office. If the decision of Your Highness will accomplish the maintenance of our child, I as an aged man and my son would not only consider ourselves the luckiest people in the world, but our common efforts and our diligence will also secure the maintenance of my three incapacitated children, who cannot earn their bread, and I will be able to die peacefully and grateful to Providence.

This request is rather significant to our family since this Abraham Falk who ultimately took the surname Gutmann was my great-great-great-

grandfather. A positive endorsement was forthcoming on March 4, 1803, from the official J.A. Mayer in Forchtenberg. He verified that the petitioner is an honest and diligent Jew, that he and his children are not a burden to the administration, and that there is good reason to believe that the son, if he will be granted protection, will be a proper subject himself. The reception would not create a disadvantage for the inhabitants of Ernsbach, because the Jews at Ernsbach do not make their living in the village, but rather abroad (meaning in areas outside of the County of Hohenlohe). They bring a lot of money to Ernsbach, much of which ends up with the Christians. Mayer concludes his response with the acknowledgement that Jew Schmul did indeed die about four weeks earlier.

In addition, the police authorities entered into the records of April 5, 1803, the letter of February 23, 1803, from the leader of the Jews of Ernsbach, Laiser Simon. Simon confirmed that Abraham Falk, age twenty-eight, son of protected Jew Falk Feis of Ernsbach, has amassed considerable property, is a skilled businessman and generally shows praiseworthy conduct. Therefore, his reception is recommended to the Dominion.

The bad news came in a response by the police authorities on April 5, 1803, declaring that the sovereign had rejected the petition of Falk Feis with respect to obtaining protection for his son. He was informed that he might file another request when a Jewish protected position becomes available.

Falk Feis was not deterred. He filed another petition dated April 23, 1803, writing as follows:

Your Highness has determined that a reception of my son into protection in Ernsbach is impossible as long as no Jewish position has become vacant. Being sure that my petition will be granted, my son has been engaged with a special woman, an orphan from Hohebach, and he and his bride would be very lucky if our petition would be accepted. We are again imploring Your Highness to gracefully grant protection. We hope for this the more because several Jewish positions at this place may be waived soon, because the Jews Seligmann and Nathan are both in their high seventies and do not conduct business any more, and Jew Moses Aaron does not conduct

business any longer, but acts as a teacher. I am again imploring Your Highness to receive my son Abraham Falk into protection. The Almighty may bless Your Highness with good and enduring health.

The saga continues with the official Mayer confirming on April 29, 1803, that the Jews Seligmann and Nathan of Ernsbach are of high age and that they conduct only a small amount of business; that Jew Moses Aaron deals only with teaching young children and does not have any business. To no avail, the police authorities held to their earlier decision and rejected this new petition on June 1, 1803.

Abraham Falk took matters into his own hands and wrote to the prince on June 28, 1803, as follows:

Your Highness has repeatedly rejected my petition for the grant of protection at Ernsbach, but communicated in the report of the police authority of April 6 that I may present myself whenever a Jew in Ernsbach departs. Nathan Meyer, a protected Jew here, has died a few days ago in deepest poverty, leaving a son who is insane and unable to do business, so he will not be able to apply for protection nor obtain such, and the Jewish community will have to maintain him for the largest part. I am now encouraged to apply for the grant of protection in Ernsbach, referring to the petition filed by my father on February 22, and to the official endorsements enclosed with this petition. My secular happiness is now solely in the hands of Your Highness. I am again imploring for a graceful decision and am with hope, and in deepest respect.

In conjunction with this letter, official Mayer confirmed the death of Nathan Meier and that he left behind two children, a daughter and a son, in deepest poverty. The police authority then pronounced agreement on July 1, 1803, and Abraham Falk was accepted into protection, taking the place of Nathan Meyer three days later.

Werner L. Frank is a retired computer software industry executive. He began his family's genealogy research eight years ago, having amassed more than 30,000 related family names reaching to the 14th century. This article is excerpted from his forthcoming book, Legacy: The Saga of a German-Jewish Family Across Time and Circumstance, *to be published by Avotaynu Foundation. He can be reached at wlfrank@pacbell.net.*

LEVITREE Addresses

Last Name	First Names	Maiden Name	E-mail Address		
Street		City	State	ZIP	Country
Aaron	Lawrence		lbaaron@comcast.net		
2520 N. Sheridan Road		Chicago	IL	60202	USA
Aaron	Mrs. Milton	Loeb			
180 E. Pierson Street, #4103		Chicago	IL	60611	USA
Aaron	Todd		Taaron@gsfco.com		
4703 N. Paulina		Chicago	IL	60640-4405	USA
Adler	Herbert C.		herbad@adelphia.net		
5521 Scarington Court		Orlando	FL	32821	USA
Adler	Jay		edlerjay@comcast.net		
402 Caren Drive		Buffalo Grove	IL	60089-1136	USA
Adler	Mark		mra1252@msn.com		
1252 Clubhouse Drive		Broomfield	CO	80020	USA
Algonzino	Meredith	Conn	meconn@comcast.net		
231 S. Elmwood		Oak Park	IL	60302	USA
Asch	Evelyn		aschting@rcnchicago.com		
6525 N. Maplewood Avenue		Chicago	IL	60645	USA
Asch	James		jasch62@sbcglobal.net		
4748 N. Virginia		Chicago	IL	60625	USA
Asch	Tom		tasch@sachnoff.com		
7516 N. Eastlake Terrace		Chicago	IL	60626	USA
Baer	Jerry W.		jerrybaer@bellsouth.net		
12879 Hampton Lakes Circle		Boynton Beach	FL	33438	USA
Baer	Julia	DECLINES TO STATE			
Baruch	Steven		BARUCHsjld@sol.com		
3314 N. 45th Street		Milwaukee	WI	53216-3327	USA
Basch	Hertha	Levi	herthaB@mindspring.com		
780 Oak Grove Road, B202		Concord	CA	94518	USA
Basch	Lawrence		lbasch@hawaii.edu		
51-023 Lau Place		Kaaawa	HI	96730	USA
Basch	Reva		reva@well.com		
P.O. Box 118		Sea Ranch	CA	95497-0118	USA

LEVITREE Addresses

Last Name	First Names	Maiden Name	E-mail Address		
Street		City	State	ZIP	Country
Bendorf	Robert David				
25625 Emerald Green Drive		Warrenville	IL	60555	USA
Bendorf	Ruth	Blum			
1280 Rudolph Road, #4B		Northbrook	IL	60062	USA
Berkoff	Liza		lizaberkoff@hotmail.com		
648 Talman		Chicago	IL	60612	USA
Berkoff	Michael		mberkoff@hotmail.com		
1670 Claremont		Chicago	IL	60647	USA
Berry	Jill	Braun	razzberry@prodigy.net		
10231 Cherrywood Lane		Munster	IN	46321-5137	USA
Billings	Hart		hartb@earthlink.net		
1954 N. Maud Avenue		Chicago	IL	60614-4908	USA
Billings	Helaine	Aaron	makettle@ameritech.net		
161 E. Chicago Ave. #59L1		Chicago	IL	60611	USA
Blumfield	Barbara	Weiss	Bwb1211@aol.com		
1211 Gulf of Mexico Drive		Longboat Key	FL	34228-3647	USA
Blumfield	Michael		Rroth@complexsettlements.com		
1020 Lincoln Avenue		St. Paul	MN	55105	USA
Bott	Jennifer Lynne	Stiefel	Jennnifer.Bott@RVDInc.com		
17 Regent Lane		Lincolnshire	IL	60069	USA
Braun	Allen		brauna@nidcd.nih.gov		
6500 Kenhowe Drive		Bethesda	MD	20817	USA
Braun	Bennett		MBScuba59@cs.com		
P.O. Box 601		Boulder	MT	59632-0601	USA
Braun	Edward		ebraun@iastate.edu		
1219 9th Street		Ames	IA	50010-5831	USA
Braun	Eric Steven		zoharguy@hotmail.com		
818 Regent Street		Madison	WI	53715	USA
Braun	Jack		xbraun@comcast.net		
10950 E. Powers Court		Englewood	CO	80111	USA
Braun	Tamara Eve				
P.O. Box 29091		Los Angeles	CA	90029	USA

LEVITREE Addresses

Last Name	First Names	Maiden Name	E-mail Address		
Street		City	State	ZIP	Country
Braun	Wendy	Heller	wbbraun@aol.com		
10581 Yankee Ridge Drive		Frankfort	IL	60423	USA
Buntman	Edith	Kahn			
322 Holly Court		Glenwood	IL	60425	USA
Buntman	Karen				
3341 Loma Linda		Eugene	OR	97405	USA
Buntman	Lynne				
20713 Hickory Creek Court		Frankfort	IL	60423	USA
Caplan	Elepeth "Elisa"	Levi	levivw@adinet.com.uy		
Br. Artigas 382/002		Montevideo			Uruguay
Caplan	Raul		Caplan-ferrando@wanadoo.fr		
35 bis Quai de Versailles		Nantes	44000		France
Caplan	Sergio		caplanq@adinet.com.uy		
Paraguay 1222		Montevideo	CP 11.100		Uruguay
Cohen	Rebecca Sue	Levi	becky@hillincompany.com		
P.O. Box 383		Edwards	CO	81632	USA
Cohn	Elsa	Kahn	snooks_cohn@aol.com		
5000 East End Avenue		Chicago	IL	60615	USA
Cohn	Howard				
5143 S. Cornell Avenue		Chicago	IL	60615	USA
Conn	Corey		corey@ciphermultimedia.com		
223 S. Catherine Avenue		La Grange	IL	60525	USA
Conn	WarrenA.				
4530 N. Damen Avenue		Chicago	IL	60625	USA
Copper	Jane	Cohn	Mermaid776@aol.com		
317 E. Washington		Chagrin Falls	OH	44022	USA
Cremo	Nancy Beth	Freund	Gcremo@aol.com		
1845 Pt Seabourne Way		Newport Beach	CA	92260	USA
Elm	Roggie	Baer	DECLINES TO STATE		
Erdner	Julie Michelle	Holzmark	erdner@sbcglobal.net		
3811 W. 74th Street		Prarie Village	KS	66260	USA

LEVITREE Addresses

Last Name	First Names	Maiden Name	E-mail Address			
Street		City	State	ZIP	Country	
Erlebacher	Miriam	Fisher	EMGU123@aol.com			
3900 Mission Hills Road		Northbrook	IL	60062-5736	USA	
Fenchel	Toni	Grosmen	TonisTeam@aol.com			
2032 N. Fremont Street		Chicago	IL	60614-4312	USA	
Ferris	Jackie	Levi	jbferris@hotmail.com			
848 29th Avenue		San Francisco	CA	94121	USA	
Feuer	Joyce Helen	Cohn				
5201 S. Cornell Avenue		Chicago	IL	60615	USA	
Fisher	Ken		KFplanet8@aol.com			
P.O. Box 851		Pittsford	NY	14534	USA	
Fisher	Leonard					
1831 Mission Hills Road		Northbrook	IL	60062	USA	
Frank	Alain		alainfrank@hotmail.com			
7832 Hickory Stick Place		Charlotte	NC	28277	USA	
Frank	Alfredo Simon		the.franke@skynet.be			
Arandanestlaan, 15+B85		Edegem	2650		Belgium	
Frank	Diego		frank_diego@hotmail.com			
Behnhofstrasse 25		Steinheusen	8312		Switzerland	
Frank	Hugo		Demarofrank@ecccess.net.ec			
Manoesa y Occidental,Torres de Santa Cruz Apto. 33 "D"		Quito			Ecuador	
Frank	Leonor Luise		leonorfr@msn.com			
Criaologo Larralde 1586 - 5 "A"		1429 Capital Federal			Argentina	
Frank	Micheel					
Talstrasse 18		Emmenbruecke	6020		Switzerland	
Frank	Ygal		ygelfrank@bluewin.ch			
Bleicheratrasse 12		Luzern	6003		Switzerland	
Franklin	Leslie Suzanne	Holzmerk	leslie.franklin@gwi.com			
10143 E. Aberdeen Avenue		Englewood	CO	80111	USA	
Franke	Gerald		GEFranka12@aol.com			
1158 Oak Ridge Drive		Glencoe	IL	60022	USA	

LEVITREE Addresses

Last Name	First Names	Maiden Name	E-mail Address		
Street		City	State	ZIP	Country
Freund	Daniel		architect4@earthlink.net		
1930 Beverly Glen		Los Angeles	CA	90025	USA
Freund	Henry		MNDHLF@aol.com		
121-57 Saint Andrews		Rancho Mirage	CA	92270	USA
Freund	Marilyn		MarilynFreundMA@aol.com		
1560 N. Sanburg		Chicago	IL	60610	USA
Galpern	Caroline	Portis	CarolinePortis@Level3.com		
7896 E. 28th Avenue		Denver	CO	80238	USA
Goldberg	Betty	Wolf	HG2468@aol.com		
9242 Gross Point Rd. #305		Skokie	IL	60077	USA
Golding	James L.		marionjim@fsinet.net		
1664 Garand Drive		Deerfield	IL	60015	USA
Golding	Jeffrey		jeffg@irvingville.com		
850 Old Willow Road, Apt 217		Prospect Heights	IL	60070	USA
Golding	Lawrence		samlam@core.com		
3128 Summit Avenue		Milwaukee	WI	53211	USA
Golding	Nancy Hope		nhgolding@comcast.net		
3333 Stratford Court		Lake Bluff	IL	60044	
Goldring	Jay Marshall		goldjm@hotmail.com		
738 Boulevard		Westfield	NJ	07090	USA
Goldring	Norman		NGoldring@cpodirect.net		
855 Beverly Place		Lake Forest	IL	60045-3901	USA
Greenbaum	Beth Ann	Oberfelder	bgreebaum@earthlink.com		
928 Chesterfield		Birmingham	MI	48009	USA
Greenberg	Janet Wolf	Levi	JGreenberg@OMM.com		
1027 Avenue A		Redondo Beach	CA	90277-4819	USA
Greenberg	Nathan		nate@talonassociates.net		
P.O. Box 1121		Mammoth Lakes	CA	93546	USA
Groesman	Darlene Joyce	Kramer	Darlene_Groesman@hmco.com		
3827 W. Sherwin Street		Lincolnwood	IL	60645	USA
Gutstadt	Donald				
7839 S. Valentia Street		Englewood	CO	80112	USA

LEVITREE Addresses

Last Name	First Names	Maiden Name	E-mail Address		
Street		City	State	ZIP	Country
Gutstadt	Dorothy	Reinheimer	DECLINES TO STATE		
Gutstadt	James		jgutstadt@gloucester.k12.ma.us		
12 Caleb Lane		Rockport	MA	01966-1704	USA
Gutstadt	Richard A.				
20 Chambers		Oakland	CA	94611	USA
Gyllanhaal	Gail S.	Fisher	GailSFisher@aol.com		
1003 Elmwood		Oak Park	IL	60304	USA
Haller	Bruce David		bdheller@aol.com		
6524 Kilpatrick		Lincolnwood	IL	60646	USA
Heller	Carol	Levi	hellerabellers@aol.com		
2922 MacFarlane Crescent		Floasmoor	IL	60422-1426	USA
Hokin	Ann	Reinhalmer			
15221 N. Clubgate		Scottsdale	AZ	85254	USA
Hokin	Carole				
435 Swan Court		Deerfield	IL	60015	USA
Hokin	David				
5415 E. Nesbit		Scottsdale	AZ	85254	USA
Holzmark	Brian		brian_holzmark2@usarc-emin2.army.mil		
8713 W. 78th St.		Overland Park	KS	66204-3109	USA
Holzmark	Deborah Lynn		DHolzmark@dixon-hughes.com		
789 Merrills Cove Road		Ashville	NC	28803	USA
Holzmark	James		bjbagels@aol.com		
8504 Reinhardt Lane		Leawood	KS	66206	USA
Holzmark	Richard		tejas47@aol.com		
364 Fairlane Drive		Spartanburg	SC	29307-3810	USA
Horn	Herbert, Jr.		hhorn@interaccess.com		
2648 Mulberry Lane		Northbrook	IL	60062	USA
Horodyski	Rachel	Levi	levirachel@hotmail.com		
240 Nieto Avenue		Long Beach	CA	90803	USA
Horwood	Mary Beth	Cohn	marybeth@creativeconsortiumpr.com		
658 Chambers Place		Chicago	IL	60614	USA

LEVITREE Addresses

Last Name	First Names	Maiden Name	E-mail Address		
Street		City	State	ZIP	Country
Huntman	Joni	Yaffee			
7578 Briar Cliff Circle		Lake Worth	FL	33467-7926	USA
Jackson	Lori	Levi			
10765 Richland		Los Angeles	CA	90064	USA
Jericho	Ronald		rlj237@aol.com		
237 Glendale Road		Glenview	IL	60025	USA
Johnson	Bernice	Braun	bj5900@bellsouth.net		
5900 NW 44th Street		Lauderhill	FL	33319	USA
Johnson	Ellen		eljoh@ix.netcom.com		
5615 Snowflake Common		Fremont	CA	94538	USA
Johnson	Martin		mhjhnsn@hotmail.com		
1511 E. 56th Street		Chicago	IL	60637	USA
Kernis	Gwen	Billings	jgkernis@aol.com		
404 Riverside Drive, #9A		New York	NY	10025	USA
LeBeau	Sandra	Wolf	sandra_lebeau@aon.com		
821 S. Chestnut Avenue		Arlington Heights	IL	60005	USA
Lerner	Julie	Levi	Julie.Lerner@navigant.com		
5136 Gagne Court		Fairfax	VA	22030	USA
Levi	Adam		aclevi@yahoo.com		
82 Pearl Street, #3		New York	NY	10004	USA
Levi	Allan		ahlevi@uic.edu		
781 Judson Avenue		Highland Park	IL	60035	USA
Levi	Daniel		levidan@yahoo.com		
135 Stratford Road		Brooklyn	NY	11218	USA
Levi	Daniel		dlevi@bassich.com		
10700 Glenwild Road		Silver Spring	MD	20901	USA
Levi	David		dalevi76@yahoo.com		
3205 Channing Way, Apt 325		San Rafael	CA	94903	USA
Levi	David				
P.O. Box 668		Ashland	OR	97520	USA
Levi	Deborah		DebbiLevi@lightfirst.com		
280 W. Treehouse Lane		Round Lake	IL	60073	USA

LEVITREE Addresses

Last Name	First Names	Maiden Name	E-mail Address	
Street		City	State ZIP	Country
Levi	Douglas		dklevi@comcast.net	
30 Southfield		Vernon Hills	IL 60061	USA
Levi	Federico		fedelevi@hotmail.com	
21 de Setiembre 2803/202		Montevideo	11300	Uruguey
Levi	Hilda			
8400 De Longpre Ave. #104		West Hollywood	CA 90069	USA
Levi	James		jjlevi@hotmail.com	
12 Roy Avenue		Jericho	NY 11753	USA
Levi	Jerome			
3 Pursuit, Apt A208		Alviso Viejo	CA 92656-4213	USA
Levi	Jerome "Jay"		jlevi@carleton.edu	
951 Ensley Avenue, #15		Northfield	MN 55057-3316	USA
Levi	Jerry		jclevi@peoplepc.com	
31 Torlinda Court		Gwyn Oak	MD 21207	USA
Levi	Jorge		levijorge@hotmail.com	
		Guadelajara		Mexico
Levi	Merc		mdrdinmd@hotmail.com	
1113 Greenwood Ridge Ct.		Bel Air	MD 21014	USA
Levi	Mergie	Friedmen	mflevi@comcast.net	
270 Tulip Tree Court		Blue Bell	PA 19422	USA
Levi	Merk		mark.levi@zarlink.com	
26 Ferm Road		Los Altos	CA 94024	USA
Levi	Mertin			
Yehoash St. 9		Tel Aviv		Israel
Levi	Micheel			
341 S. Linden Drive		Beverly Hills	CA 90212	USA
Levi	Michael Stuert		mslevi5666@aol.com	
70 Fox Trail		Lincolnehire	IL 60093	USA
Levi	Miriam	Hirsch		
700 N. McCormick Boulevard		Lincolnwood	IL 60712	USA
Levi	Myron "Mike"		mulevi1@msn.com	
602 N. Crescent Drive		Beverly Hills	CA 90210	USA

LEVITREE Addresses

Last Name	First Names	Maiden Name	E-mail Address	
Street		City	State ZIP	Country
Levi	Rachel			
240 Nieto Avenue		Long Beach	levirachel@hotmail.com CA 90803	USA
Levi	Rachel Beth			
448 61st Street		Oakland	RBL3US@yahoo.com CA 94609	USA
Levi	Rebekah Lynn			
0224 Squire Hell		Newark	rlevi@udel.edu DE 19717	USA
Levi	Rosa	Urkovitch		
15 Feirchild Avenue		Willowdale	Ont. M2M 1T5	Canada
Levi	Robert Sigmund			
667 Park Avenue West		Highland Park	boblevi@mindspring.com IL 60035	USA
Levi	Robert Wolf			
			DECLINES TO STATE	
Levi	Scott David			
130 Pearson Road		Sommerville	scottlevi@alumni.gwu.edu MA 02144	USA
Levi	Stanley Alvin			
5026 Durham Road E		Columbia	slevi@fcsmd.org MD 21044	USA
Levi	Susan Ellen			
131 E. Shiloh Road		Santa Rosa	suni@sonic.net CA 95403	USA
Levi	Veronica			
21 de Setiembre 2803/202		Montevideo	verolevi@hotmail.com 11300	Uruguay
Levi	Victor			
287 Riviera Circle		Larkspur	linvic@comcast.net CA 94939-1506	USA
Lieberman	Susan	Levi	jefferysusan@aol.com	
Lima	Eva Rut	Grunwald		
Entre Rios 365, Asausso		Buenos Aires	evalima@netizen.com.ar 1640	Argentina
Lima	Julieta		julieta.lima@verizon.net	
Roque Saenz Pena 668		San Isidro, Buenos Aires CP 1642		Argentina
Lima	Lucas		lulima@netizen.com.ar	
Roque Saenz Pena 668		San Isidro, Buenos Aires CP 1642		Argentina
Lima	Moira		moiralima@netizen.com.ar	
Roque Saenz Pena 668		San Isidro, Buenos Aires CP 1642		Argentina
Lipinski	Linda			
382 Clifton Avenue		Weles	achartrmom@aol.com	
		San Carlos	CA 94070	USA

LEVITREE Addresses

Last Name	First Names	Maiden Name	E-mail Address			
Street		City	State	ZIP	Country	
Lipsett	Deborah	Franks	debllpsett@aol.com			
5 Brackett Street		Needham	MA	02492-1606	USA	
Lirtzman	Alan		Lirtz2000@yahoo.com			
1311 W. Rosalie Avenue		Evanston	IL	60201	USA	
Lirtzman	Brittany		Brittlirtz@hotmail.com			
374 Valley Lane		Boulder	CO	80302	USA	
Lirtzman	Larry		Lirtz2@juno.com			
3200 Lake Shore Drive		Chicago	IL	60657	USA	
Lirtzman	Michael Lawrence		Mikey3@hotmail.com			
374 Valley Lane		Boulder	CO	80302	USA	
Lirtzman	Richard		Rich@cfam.com			
374 Valley Lane		Boulder	CO	80302	USA	
Lohr	Judy	Kaufer	j.lohr@sbcglobal.net			
313 Sangamon		Park Forest	IL	60466	USA	
Lopez	Luciano		luciano.lopez-may@clorox.com			
412 MW Saddleback Drive		Bentonville	AR	72712	USA	
Makower	Ruth	Rosenbaum	ruthm@netvision.net.il			
P.O. Box 7926		Haifa	31076		Israel	
Marder	Jeremy		jeremykramer@hotmail.com			
666 Central		Highland Park	IL	60035	USA	
May	Leonor		Lenor.May@unilever.com.ar			
1617 Gral Pacheco - Tigr						
Santa Barbara # 523		Buenos Aires			Argentina	
May	Susana	Thorman	susanamay@terra.com.br			
Rua Dr. Franco Da Rocha 510						
05015-040 Pardizes					Brazil	
Mayer	Gerald		Gary2960@man.com			
60 Old Aspetong Road		Katonah	NY	10536	USA	
Mazursky	Judy	Golding	jmazur14@comcast.net			
2515 N. Walnut Avenue		Arlington Heights	IL	60004	USA	
Mazursky	Robert		bobmazur@comcast.net			
511 Indian Spring Lane		Buffalo Grove	IL	60069	USA	

LEVITREE Addresses

Last Name	First Names	Maiden Name	E-mail Address			
Street		City	State	ZIP	Country	
Menashes	Ruth	Levi	danmenashes@hotmail.com			
Dr. Rupin 39/11		Tel Aviv			Israel	
Moats	Laura	Blumfield	lmoats@bethalto.org			
121 Crestmoor Court		Bethalto	IL	62010	USA	
Mosbacher	Bonnie					
6741 S. Pointe Road		Tinley Park	IL	60477-4084	USA	
Mosbacher	Bruce					
6611 N. Washtenaw		Chicago	IL	60645	USA	
Mosbacher	Gerson.					
3173 E. Mariette Avenue		Phoenix	AZ	85016	USA	
Mosbacher	Henry					
10015 Beverly Drive, #307		Skokie	IL	60076	USA	
Mosbacher	Joel		rabbimosbacher@yahoo.com			
66 Monhegan Avenue		Oakland	NJ	07436	USA	
Mosbacher	Mark					
6730 Terrace Lane		Roswell	GA	30076-4407	USA	
Murphy	Deborah	Aaron	dgmurphy@cors.com			
700 W. Melrose		Chicago	IL	60657	USA	
Nagdeman	Craig		nagdeman3@netzero.net			
Nagdeman	Dennis					
1173 N. Warm Springs Road		Midway	UT		USA	
Nagdeman	Donald		d.nagdeman@comcast.net			
540 Boyd Circle		Michigan City	IN		USA	
Nagdeman	Eric		nnagdeman@knology.net			
1703 Woodpointe Drive		Knoxville	TN	37931	USA	
Nagdeman	Gerald					
204 Briarwood Drive		Schereville	IN	46375	USA	
Nagdeman	Mark					
7841 Northcote Avenue		Hammond	IN	46324	USA	
Nagdeman	Ronald		nagdeman@juno.com			
4567 Sunswept Ct.		Fort Worth	TX		USA	

LEVITREE Addresses

Last Name	First Names	Maiden Name	E-mail Address		
Street		City	State	ZIP	Country
Oberfelder	Marjorie	Baer	obiesrm@aol.com		
7431 Deep Run		Bloomfield Hills	MI	48301	USA
Ozimek	Sandy	Mazursky	SOzimek@aol.com		
363 Waverly Drive		Mundelein	IL	60060	USA
Peterson	Randy	Hokin	peteped@comcast.net		
913 Van Buren		Vernon Hills	IL	60061	USA
Pfromm	Eric		eric@pfromm.net		
Langenfelder Strasse 77B		Hamburg		22769	Germany
Pfromm	Renate	Grunwald	r.pfromm@gmx.net		
Am Wesserturm 12		D 34126 Kassel			Germany
Pirone	Lysa	Levi	djplp7@man.com		
130 Pearson Road		Sommerville	MA	02144	USA
Portis	Charles		Cportis@jfmcklnney.com		
6416 N. Glenwood		Chicago	IL	60626	USA
Portis	Eleanor	Seelig	MSESP2@aol.com		
757 Orleone Drive		Highland Park	IL	60035	USA
Riehm	Jody	Oberfelder	jodyober@inch.com		
234 E. 4th Street, #16		New York	NY	10009	USA
Rizzi	Suzanne Leigh	Stiefel	sstiefel@man.com		
900 North Kingsberry Street		Chicago	IL	60610	USA
Rodheim	Julie Ann	Stiefel	Derf110@comcast.net		
55 Newfield		Buffalo Grove	IL	60069	USA
Roth	Margaret "Meg"	Stiefel	MegRoth@hotmail.com		
2126 W. Churchill		Chicago	IL	60647	USA
Rubin	Betty Jo	Byersdorf	Bbr3153@aol.com		
3165A Alta Vista		Laguna Hills	CA	92637-8657	USA
Rubin	Richard		rjrubin@uhs.umass.edu		
14 Puffer Circle		Amherst	MA	01002	USA
Salomon	Elsbeth	Levi			
4800 Chicago Beach Drive		Chicago	IL	60615	USA
Sanborn	Allison Ruth		Sanborner@aol.com		
10326 Dunleer Drive		Los Angeles	CA	90064	USA

LEVITREE Addresses

Last Name	First Names	Maiden Name	E-mail Address		
Street		City	State	ZIP	Country
Sanborn	Nancy	Rubin	nancysanborn@aol.com		
10326 Dunleer Drive		Los Angeles	CA	90064	USA
Sanborn	Rebecca Jo		Rebeccajosanborn@aol.com		
10326 Dunleer Drive		Los Angeles	CA	90064	USA
Sarason	Michelle Anne	Levi	Myshell410@aol.com		
8510 SW 145th Street		Palmentto Bay	FL	33158	USA
Shamir	Michal		ahumsha@hotmail.com		
Hamaalot St. 31				53321	Israel
Shamir	Silvia	Levi	silvia31@netvision.net.il		
Hamaalot St. 31		Givataim		53321	Israel
Shmookler	Edith Johannan	Levi			
104-21 68th Drive		Forest Hills	NY	11375	USA
Siegel	Lori	Oberfelder	lori4advil@aol.com		
6351 Muirfield		Bloomfield Hills	MI	48301	USA
Silverman	Allison Leah	Levi	aldesign@comcast.net		
P.O. Box 2717		El Granada	CA	94018	USA
Simon	Marcia Lynn	Kramer	kramerm@washpost.com		
7027 Natelli Woods Lane		Bethesda	MD	20817	USA
Stefanick	Joanne	Eriebacher	joanne-stefanick@cox.net		
412 John Marshall Drive		Vienna	VA	22180	USA
Stein	Bonnie Jean	Heller	thesteinline@aol.com		
613 Bruce Street		Flossmoor	IL	60422	USA
Stiefel	Alan		sandastiefel@mindspring.com		
3469 Summerford Court		Marietta	GA	30062	USA
Stiefel	David Mark		Astiefel@wavesecurities.com		
1800 Wabansia		Chicago	IL	60622	USA
Stiefel	Sally		Sally3@sbcSolutions.com		
624 Hillside Drive		Highland Park	IL	60035	USA
Teichman	Donna	Bendorf	dteich1@hotmail.com		
1367 Mill Creek Drive		Buffalo Grove	IL	60089	USA

LEVITREE Addresses

Last Name	First Names	Maiden Name	E-mail Address		
Street		City	State	ZIP	Country
Thurman	Deborah Lynn	Holzmerk			
789 Merrills Cove Road		Ashville	NC	28803	USA
Trubowitz	Eve "Chava"	Rosenbaum			
Hahagane Str. 20		Kiryat Ono		55276	Israel
Truesdale	Jerilyn Miriam	Lavi	trusedeled@aol.com		
220 Liberty Street		Arlington	VA	22203-1051	USA
Victor	Marilyn Janet	Fisher	amvictor2@comcast.net		
1009 Providence		Buffalo Grove	IL	60089	USA
Wade	Debra	Erlebacher			
87 Elmwood Lane		Lincolnshire	IL	60069	USA
Weisa	Mark		serwopa@yehoo.com		
P. O. Box 60766		Palo Alto	CA	94306	USA
Weisa	Paul				
101 Alma, Apt. PHB		Palo Alto	CA	94301	USA
Weiss	Richard		rickw4s@yehoo.com		
13130 Byrd Lane		Los Altos Hills	CA	94022	USA
Whelen	Lisa Ann	Holzmark	Getorbeach@aol.com		
1727 Westminster Circle		Davenport	IA	52807	USA
Wiczer	Joshua Lee		jwiczer@alumni.brandeis.edu		
68D Charlesbank Wey		Wathem	MA	2453	USA
Wiczar	Nathen Elliot		wiczarne@emell.uc.edu		
Wiczer	Sandra Jane	Kramer	awiczer@comcast.net		
160 Pinyon Pine Court		Buffalo Grove	IL	60089-6323	USA
Wolf	Bradley Adler		chanmo5752@hotmail.com		
2312 Wellesley Court		Naperville	IL	60564	USA
Wolf	Dale Andrew		dale.wolf@ga.com		
2312 Wellesley Court		Naperville	IL	60564	USA
Wolf	Glenn Earl		sdsw@aol.com		
2759 Asbury Avenue		Evenston	IL	60201	USA
Wolf	Harold Herman		lizwolf@webtv.net		
1310 Ritchie Court, #7-B		Chicago	IL	60610	USA

LEVITREE Addresses

Last Name	First Names	Maiden Name	E-mail Address		
Street		City	State	ZIP	Country
Wolf	Michael Kenneth		mwolf@standardparking.com		
800 Bluff		Glencoe	IL	60022	USA
Wolf	Susan Joyce	Adler	SAWolf@wideopenwest.com		
2312 Wellesley Court		Naperville	IL	60564	USA
Wolf	Sharon Joyce		swolf@ketchmanwolf.com		
2400 N. Lakeview Ave., #1203		Chicago	IL	60614	USA
Yaffee	Lois	Browd	HFY6191@aol.com		
6191 Wood Lake Road		Jupiter	FL	33458	USA
Yaffee	Roger		roger@rmygroup.com		
1825 N. Halsted Street		Chicago	IL	60614	USA
Yasbek	Natalie Frieda	Sionimsky			
137 Sherman Avenue		Hood River	OR	97031	USA
Zimmerman	Janis Lynn	Braun	jlzim@verizon.net		
61 Academy Street		Pleasantville	NY	10570	USA
Ziotnik	Jack				
8605 A National Avenue		Niles	IL	60648	USA
Ziotnik	Jordana Elyse		jor1219@aol.com		
3415 N. Elaine, #3		Chicago	IL	60657	USA
Ziotnik	Michael Kent				
8605 A National Avenue		Niles	IL	60648	USA

The LEVIs of Groß Bieberau

1. Susman LEVI (b.1764 d.1834)
sp: UNKNOWN
2. Meier I LEVI (b.1802 d.1859)
sp: Brannle "Breinle" Salomon DARMSTÄDTER (b.1802 m.1830 d.1837)
3. Feidel LEVI (b.1829 d.1910)
sp: Rosa WARTENSLEBEN (b.1832 m.1855 d.1917)
4. Bettchen LEVI (b.1856 d.1914)
sp: Eduard LEVI (b.1852 d.1936)
5. Meier V LEVI (b.1881 d.1944)
sp: Bertha ACKERMAN (b.1887 m.1912 d.1944)
6. Adolf "Al" LEVI (b.1915 d.1997)
sp: Eva Bernice SCHLOSS (b.1920 m.1945)
6. Elsbeth LEVI (b.1919)
sp: Fred SALOMON (b.1908 m.1942 d.1968)
5. Emma LEVI (b.1883 d.1983)
sp: Moritz MAYER (b.1869 m.1903 d.1958)
6. Ludwig MAYER (b.1904 d.1991)
sp: Yvonne MORITZ (b.1910 m.1936 d.1988)
7. Gerard "Gary" MAYER (b.1942)
sp: Nicole Paulette WOLF (b.1945 m.1971)
8. Daniella Tanya MAYER (b.1973)
sp: Martin LAGUERRE (b.1973 m.2003)
8. Marc Andrew MAYER (b.1979)
7. Thomas Raul MAYER (b.1945)
6. Johanna MAYER (b.1905)
sp: Fritz GRUNWALD (b.1901 m.1928 d.1972)
7. Renate GRUNWALD (b.1936)
sp: Klaus Heinrich PFROMM (b.1935 m.1964)
8. Friederike Gertrud PFROMM (b.1966)
8. Eric Moritz Adam PFROMM (b.1970)
sp: Corrina BELOW (b.1971 m.2004)
7. Eva Rut GRUNWALD (b.1947)
sp: Fernando LIMA (b.1943 m.1967)
8. Lucas LIMA (b.1969)
sp: Barbara WICHMANN (b.1969 m.1998)
9. Ignacio LIMA (b.1998)
9. Marcos LIMA (b.2000)
9. Juana LIMA (b.2004)
8. Moira LIMA (b.1973)
sp: Fernando GRESCHEK (b.1970 m.1995)
9. Frederico GRESCHEK (b.1996)
9. Valentina GRESCHEK (b.1999)
9. Santiago GRESCHEK (b.2001)
8. Julieta LIMA (b.1975)
6. Elsbeth MAYER (b.1915)
5. Klara LEVI (b.1885 d.1965)
sp: Karl ZWANG (b.1884 d.1965)
6. Franzi ZWANG (b.1910 d.1984)

The LEVIs of Groß Bieberau

sp: Hugo MAY (b.1904 m.1935 d.1975)
7. Miguel Maximo MAY (b.1941 d.1984)
sp: Susana Ines THORMANN (b.1945 m.1966)
8. Sandra Daniela MAY (b.1968)
8. Pablo Martin MAY (b.1971 d.1977)
8. Diego Marcelo MAY (b.1974)
7. Leonor Ines MAY (b.1944)
sp: Gaspar Pedro Ramon LOPEZ (b.1938 m.1972 d.1987)
8. Luciano LOPEZ (b.1973)
sp: Fabiana Yolanda ESPADA (b.1969 m.1998)
9. Martina LOPEZ (b.1998)
9. Joaquin LOPEZ (b.2001)
8. Juliana LOPEZ (b.1974)
8. Maximo LOPEZ (b.1976)
8. Sofia LOPEZ (b.1978)
6. Manfred ZWANG (b.1914 d.1992)
sp: Raquel LIEBERMAN (b.1920 m.1943 d.1983)
5. Jenny LEVI (b.1893 d.1982)
sp: Alfred WOLF (b.1887 m.1919 d.1952)
6. Harold Herman WOLF (b.1920)
sp: Frieda RICH (b.1919 m.1943 d.1957)
7. Glenn Earl WOLF (b.1946)
sp: Sandra STERN (b.1947 m.1972)
8. Jeffrey WOLF (b.1977)
8. David WOLF (b.1984)
7. Michael Kenneth WOLF (b.1949)
sp: Leslie Virginia FRANK (b.1948 m.1970)
8. Emily Virginia WOLF (b.1977)
8. Nathan Edward WOLF (b.1982)
sp: Elizabeth Ann HUMMEL (b.1931 m.1958)
7. Sharon Joyce "Shari" WOLF (b.1959)
sp: Thomas Joseph DOBRINSKI (b.1952 m.2004)
7. Sandra Lynn WOLF (b.1961)
sp: Francis George Duprat LEBEAU (b.1960 m.2001)
8. Alexander Jordan LEBEAU (b.2002)
6. Elizabeth "Betty" WOLF (b.1926)
sp: Herbert G. GOLDBERG (b.1922 m.1949)
7. Alan M. GOLDBERG (b.1953 d.2002)
sp: Melinda J METZGER (b.1956 m.1982)
8. Jennifer GOLDBERG (b.1992)
8. Emma GOLDBERG (b.1999)
7. Barbara S. GOLDBERG (b.1956 d.1999)
4. Wolf LEVI (b.1858 d.1935)
sp: Johanna ROSENTHAL (b.1863 m.1885 d.1925)
5. Sali Schlomo Benjomin LEVI (b.1886 d.1952)
sp: Franziska HIRSCH (b.1897 m.1921 d.1971)
6. Ilse LEVI (b.1922 d.1981)
sp: Walter FRANK (b.1911 m.1947)

The LEVIs of Groß Bieberau

7. Hugo Felix FRANK (b.1948)
sp: Cristina Graciela BORDOLI (b.1951 m.1971(div))
8. Alain FRANK (b.1971)
sp: Audrey L. AFFLERBACH (b.1973 m.1998)
8. Diego FRANK (b.1974)
8. Ygal FRANK (b.1976)
8. Michael FRANK (b.1980)
sp: Stacee E. HICKS (b.1976 m.2004)
sp: Elizabeth del Rocio PENA (b.1960 m.2002)
7. Leonor Luisa FRANK (b.1951)
sp: Mohamed EL QUARTI (b.1957 m.1983)
7. Alfredo Simon FRANK (b.1953)
sp: Vera BALASS (b.1953 m.1979)
8. Sandra Ilana FRANK (b.1981)
8. Deborah Hana FRANK (b.1984)
6. Hilda Channah LEVI (b.1929)
5. Max LEVI (b.1889 d.1936)
sp: Emma WEISS (b.1895)
5. Ludwig LEVI (b.1892)
sp: Flora LEHMAN (b.1902)
5. Siegfried LEVI (b.1894 d.1964)
sp: Rosi LEVI (b.1897 m.(nm) d.1980)
6. Hertha LEVI (b.1916)
sp: Victor BASCH (b.1914 m.1942 d.1984)
7. Reva BASCH (b.1947)
sp: Mitchell David LANDY (b.1945 m.1968(div))
sp: Ian David MCINNES (b.1942 m.1975(div))
sp: Jerrald "Jerry" SHIFMAN (b.1934 m.1982)
7. Karen BASCH (b.1951)
7. Lawrence "Larry" BASCH (b.1957)
sp: Sheri Ann CLAWSON (b.1960 m.1991(div))
8. Joshua Victor BASCH (b.1994)
sp: Claire FLORSHEIM
5. Marta LEVI (b.1898 d.1978)
sp: Manfred ROSENBAUM (b.1889 m.1920 d.1949)
6. Robert ROSENBAUM (b.1921)
sp: Marion STRAUSS (b.1928 m.1951)
7. Irith Lillie ROSENBAUM (b.1951)
sp: Claris ROTH (b.1929 m.1958)
7. Eran ROM (ROSENBAUM) (b.1960)
sp: Carmit SAGI (b.1961 m.1981)
8. Omri ROM (b.1984)
7. Michal ROSENBAUM (b.1961)
6. Ruth ROSENBAUM (b.1922)
sp: Eliahu MAKOWER (b.1909 m.1949 d.1987)
7. Yoav MACOVER (b.1951)
sp: Shaiva SIESSKIND (b.1956 m.1975)
sp: Ruth FUCHS (b.1952 m.1986)

8. Gal MACOVER (b.1987)
7. Micha MACOVER (b.1953)
sp: Michal SEGAL (b.1959 m.1978)
8. Sivan MACOVER (b.1982)
8. Gili MACOVER (b.1987)
8. Avigail MACOVER (b.1998)
4. Meier III LEVI (b.1861 d.1930)
sp: Emma LOWENSTEIN (b.1864 d.1935)
3. Salomon LEVI (b.1832 d.1882)
sp: Bettchen (Betty) WARTENSLEBEN (b.1839 m.1860 d.1912)
4. Bertha LEVI (b.1861 d.1912)
4. Rosa LEVI (b.1863 d.1909)
sp: Löeser ROSENBAUM (b.1859 m.1888 d.1940)
5. Manfred ROSENBAUM (b.1889 d.1949)
sp: Marta LEVI (b.1898 m.1920 d.1978)
6. Robert ROSENBAUM (b.1921) ** Printed on Page 3 **
6. Ruth ROSENBAUM (b.1922) ** Printed on Page 3 **
5. Greta ROSENBAUM (b.1895 d.1964)
sp: Max FURTH (b.1884 m.1920 d.1942)
5. Arthur ROSENBAUM (b.1898 d.1958)
sp: Erna JONAS (b.1908)
6. Eva "Chava" ROSENBAUM (b.1933)
sp: David TRUBOWITZ (b.1932)
7. Iris TRUBOWITZ (b.1959)
7. Tamar TRUBOWITZ (b.1964)
7. Sigal TRUBOWITZ (b.1971)
sp: Friedel GRUENWALD
4. Mina LEVI (b.1866 d.1946)
sp: Rudolf BEIERSDORF (b.1858 m.23 d.1940)
5. Sidney Rudolph BYERSDORF (b.1889 d.1951)
sp: Josepbine Hilda LEVY (b.1894 m.1915 d.1949)
6. Ruth Josephine BYERSDORF (b.1916 d.1956)
sp: Marvin Maurice COHN (b.1916 m.1938 d.1972)
7. Mary Beth COHN (b.1942)
sp: Robert Alan BERKOFF (b.1939 d.1991)
8. Liza Ruth BERKOFF (b.1971)
8. Michael David BERKOFF (b.1973)
sp: Claire WASHBURN (b.1974 m.2003)
sp: Brian HORWOOD (b.1946 m.1999)
7. Jane Laura COHN (b.1946)
sp: Munroe III COPPER (b.1925 m.1979 d.1986)
8. Sarah Rawlins COPPER (b.1982)
6. Betty Jo BYERSDORF (b.1920)
sp: Bernard A. RUBIN (b.1915 m.1943 d.1991)
7. Nancy Ruth RUBIN (b.1946)
sp: Ted Robert SANBORN (b.1944 m.1969)
8. Rebecca Jo SANBORN (b.1975)
8. Allison Ruth SANBORN (b.1979)

7. Richard James RUBIN (b.1949)
sp: Kathleen GOETZMAN (b.1951 m.1981)
8. Aaron Joseph RUBIN (b.1983)
8. Elizabeth Sarah RUBIN (b.1988)
5. Robert BEIERSDORF (b.1890 d.1952)
sp: Doris LEE (b.1903)
sp: Louise HANS (b.1887 m.1918 d.1950)
6. Arthur R. BEIERSDORF (b.1919 d.1945)
5. Lillian BEIERSDORF (b.1897 d.1982)
sp: Archie Bertram COHEN (b.1897 m.1919)
6. Alice Betty COHEN (b.1925)
sp: Marvin GREENFIELD (b.1923 m.1944)
7. Michael Richard GREENFIELD (b.1951)
sp: Virginia PILAR (m.1978)
8. Max Louis GREENFIELD (b.1983)
7. Lisa Hope GREENFIELD (b.1955)
sp: Jeffrey GORELICK (b.1955 m.1982)
8. Ariel Lynn GORELICK (b.1988)
7. Robert David GREENFIELD (b.1959)
sp: Marie Ruth JEWELL (m.1989)
sp: Walter M. ODDY (b.1897 m.1944 d.1967)
5. Arthur BEIERSDORF (b.1902 d.1913)
4. Settchen LEVI (b.1868)
4. Dina LEVI (b.1869 d.1896)
sp: Max DORNBLATT (b.1860 d.1912)
5. Elsa DORNBLATT (b.1895 d.1951)
sp: Erich FRANKFURTHER (b.1891 m.1919 d.1942)
6. Gerald FRANKS (b.1921)
sp: Helga LESSER (b.1921 m.1945)
7. Daniel Lee FRANKS (b.1950)
sp: Ronda Joy KATZ (b.1950 m.1972)
8. Joanna Lynn FRANKS (b.1979)
8. Marie Rebecca FRANKS (b.1983)
7. David Elliot FRANKS (b.1954)
sp: Margaret LANSKY (b.1963 m.1994)
7. Deborah Joy FRANKS (b.1959)
sp: Barry Scott LIPSETT (b.1959 m.1983)
8. Aaron Michael LIPSETT (b.1987)
8. Jason Henry LIPSETT (b.1990)
sp: Louise CROCKER (b.1929 m.1973)
6. Ruth Daisy FRANKS (b.1926 d.1982)
sp: Walter B. ASCH (b.1920 m.1947 d.1964)
7. Evelyn Diane ASCH (b.1956)
sp: John MacKay TINGLEY (b.1952 m.1984)
8. Rachel Erica TINGLEY (b.1990)
8. Nathaniel Walter TINGLEY (b.1992)
7. Thomas Franklin ASCH (b.57)
sp: Susan Ruth BERGER (b.1958 m.2000)

- 7. James Adam ASCH (b.1962)
  - sp: Elizabeth Jane DELAUBENFELS (b.1965 m.1997)
  - 8. Alice Ruth ASCH (b.2000)
- 4. Lina LEVI (b.1871)
  - sp: Max BIERINGER
  - 5. Siegmund BIERINGER (b.1899 d.1961)
    - sp: Josa ERICH
  - 5. Walter BIERINGER
- 4. Julchen "Julia" LEVI (b.1873 d.1900)
- 4. Emilie LEVI (b.1874)
  - sp: Siegmund JACOB
  - 5. Siegbert JACOB (b.1903 d.1934)
  - 5. Manfred JACOB (b.1910 d.1916)
- 4. Wolf LEVI (b.1875)
  - sp: Mathilda ROTHSCHILD (b.1877)
  - 5. Robert "Sali" LEVI (LENNET) (b.1903)
    - sp: Ella STERN (b.1906)
    - 6. Stuart LENNET (b.1945)
    - 6. Bettie LENNET (b.1949)
      - sp: Joseph SHAPIRO
  - 5. Bettina LEVI (b.1908)
    - sp: Karl STOLL (b.1906)
    - 6. Ilse STOLL (b.1935 d.1960)
      - sp: Jerry ARONSON
      - 7. Ronda ARONSON (b.1956 d.1960)
- 4. Simon LEVI (b.1877 d.1932)
  - sp: Johanna LIBMAN (b.1885 m.1908 d.1969)
  - 5. Siegbert LEVI (b.1910 d.1967)
    - sp: Frieda SIEGEL (b.1908 d.1982)
  - 5. Martin LEVI (b.1913)
    - sp: Eva ROSENBERG (b.1924 m.1942)
    - 6. Shimon LEVI (b.1943)
      - sp: Dafna MISRACHI (b.1943 m.1969)
      - 7. Itamar LEVI (b.1972)
      - 7. Jonatan LEVI (b.1975)
    - 6. Ehud LEVI (b.1952)
      - sp: Orna GABRIELL (b.1953 m.1974)
      - 7. Juval LEVI (b.1977)
      - 7. Elijah LEVI (b.1979)
      - 7. Danjah LEVI (b.1982)
  - 5. Meir Kurt AVIGAD (LEVI) (b.1917)
    - sp: Beatrix Bracha GUTHMAN (b.1919 m.1942)
    - 6. Avner AVIGAD (b.1942)
      - sp: Jocelyn NAVID (b.1945 m.1972)
      - 7. Daniel LEVI (b.1978)
      - 7. Rachelle LZVI (b.1978)
    - 6. Gad AVIGAD (b.1946)
    - 6. Gideon AVIGAD (b.1960)

- sp: Noah BLAU (b.1965 m.1988)
- 4. Joseph LEVI (b.1880 d.1917)

- 3. Loeb LEVI (b.1834 d.1905)
  - sp: Eva PAULY (d.1885)
  - 4. Meier II LEVI (b.1860 d.1934)
    - sp: Karoline "Gutel" SCHACK (b.1859 m.1887 d.1932)
    - 5. Eva LEVI (b.1888 d.1891)
    - 5. Josef "Seppel" LEVI (b.1890 d.1950)
      - sp: Lina MUNZ (b.1895 m.1922)
      - 6. Ernst "Ernest" LEVI (b.1924)
        - sp: Esther SCHAFFNER (b.1930 m.1950)
        - 7. Janice Karen LEVI (b.1951)
        - 7. Jeffery Steven LEVI (b.1954)
          - sp: Diane LOSCHIAVO (b.1956 m.1988)
        - 7. Michelle Anne LEVI (b.1958)
          - sp: Scott Michael SARASON (b.1958 m.1987)
          - 8. Jordan Perry SARASON (b.1992)
          - 8. Benjamin Taylor SARASON (b.1993)
          - 8. Samantha Nicole SARASON (b.1994)
      - 6. Edith Johanna LEVI (b.1928)
        - sp: Abraham Albert SMOOKLER (b.1920 m.1951)
        - 7. Robert Paul SMOOKLER (b.1953 d.1978)
      - sp: Berta "Bertel" HESS (b.1911 m.1937)
    - 5. Hilda LEVI (b.1892 d.1966)
      - sp: Josef BENDORF (b.1885 m.1919 d.1970)
      - 6. Alice BENDORF (b.1920 d.1993)
        - sp: Henry MOSBACHER (b.1920 m.1943)
        - 7. Gerson D. MOSBACHER (b.1944)
          - sp: Judy LEVAY (b.1945 m.1968)
          - 8. Debra MOSBACHER (b.1973)
        - 7. Lester MOSBACHER (b.1946 d.1999)
          - sp: Bonnie LASKEY (b.1946 m.1967)
          - 8. Joel Myles MOSBACHER (b.1970)
            - sp: Elyssa Wolf PATTOW (b.1969 m.1992)
            - 9. Ari Joshua MOSBACHER (b.1998)
            - 9. Lev Michael MOSBACHER (b.2003)
          - 8. Mark Howard MOSBACHER (b.1972)
            - sp: Jennifer GROSS (b.1974 m.1998)
        - 7. Bruce E. MOSBACHER (b.1954)
          - sp: Joan S. KATZ (b.1955 m.1980)
          - 8. Elan Katz MOSBACHER (b.1984)
          - 8. Jacob Katz MOSBACHER (b.1987)
          - 8. Miriam Katz MOSBACHER (b.1993)
      - 6. Lothar "Lee" BENDORF (b.1924 d.1997)
        - sp: Ruth BLUM (b.1926 m.1947)
        - 7. Donna Joy BENDORF (b.1952)
          - sp: Michael Barry TEICHMAN (b.1950 m.1974)
          - 8. Lori Eva TEICHMAN (b.1979)

sp: Brian A. JORBIN (b.1977 m.2004)
8. Linda Maureen TEICHMAN (b.1982)
7. Robert David BENDORF (b.1954)
sp: Terri Sue STAINMAN (b.1947 m.1979(div))
8. Jesse Ian BENDORF (b.1981)
sp: Gail Susan FISHER (b.1955 m.1975(div))
5. David LEVI (b.1894 d.1978)
sp: Johanna Hansel FUCHS (b.1893 m.1926 d.1962)
6. Carol Joanne LEVI (b.1933)
sp: Arthur Mitchell HELLER (b.1931 m.1954(div))
7. Bruce David HELLER (b.1955)
sp: Ann Susan OSTER (b.1958 m.1990)
8. Amy Johanna HELLER (b.1991)
8. David Matthew HELLER (b.1994)
7. Wendy HELLER (b.1959)
sp: Bennett Jay BRAUN (b.1959 m.1994)
8. Brooke Leah BRAUN (b.1995)
8. Ryan Arthur BRAUN (b.1999)
7. Bonnie Jean HELLER (b.1962)
sp: Steven Allen STEIN (b.1962 m.1988)
8. Jordan Michelle STEIN (b.1990)
8. Abbey Lynn STEIN (b.1993)
8. Jessica Erin STEIN (b.1993)
sp: Helene LEVI (b.1901 m.1963 d.1986)
5. Friedrich "Fritz" LEVI (b.1895 d.1947)
sp: Selma MUNZ (b.1897 m.1922 d.1977)
6. Erika Auguste LEVI (b.1924)
sp: Louis SLONIMSKY (b.1919 m.1949)
7. Helen Hillary SLONIMSKY (b.1950)
sp: James Edmund HENNING (b.1941 m.1971)
8. Claire Mary HENNING (b.1972)
8. Oscar Maurice HENNING (b.1973)
8. Norma Louise HENNING (b.1975)
8. Luke Oliver HENNING (b.1977)
8. Sarah Jane HENNING (b.1979)
sp: Steven NISS
8. Kate Esme HENNING (b.1984)
8. Gordon Edgar HENNING (b.1991)
7. Natalie Frieda SLONIMSKY (b.1952)
sp: Trevor Michael YASBEK (b.1955 m.1979)
8. Philippa Susan YASBEK (b.1979)
8. Alexander Ramsay YASBEK (b.1981)
8. Oliver Shaun YASBEK (b.1983)
8. Joshua Peter YASBEK (b.1992)
6. Kurt Leo LEVI (b.1926)
sp: Rose URKOVITCH (b.1926 m.1956)
7. Brian Phillip LEVI (b.1960)
sp: Karen REID (b.1961 m.(div))

8. Katherine Mallory LEVI (b.1995)
8. Bethany Gwen LEVI (b.1998)
7. Susan Pearl LEVI (b.1963)
sp: Jeffrey LIEBERMAN (b.1961 m.1989)
5. Rosi LEVI (b.1897 d.1980)
sp: Siegfried LEVI (b.1894 m.(nm) d.1964)
6. Hertha LEVI (b.1916) ** Printed on Page 3 **
sp: Max LORCH (b.1891 m.1954 d.1989)
4. David LEVI (b.1861 d.1928)
sp: Lina HIRSCH (b.1863 m.1883 d.1933)
5. Eva LEVI (b.1885 d.1972)
sp: Louis WANGERSHEIM (b.1880 m.1910 d.1924)
6. Maxine WANGERSHEIM (b.1911 d.1989)
sp: William S. BROWD (b.1909 m.1934)
7. Lois GROSMAN (b.1938)
sp: Howard Frederick YAFFE (b.1937 m.1961)
8. Joni YAFFE (b.1962)
sp: Kenneth Howard HUNTMAN (b.1962 m.1988)
9. Justin Ryan HUNTMAN (b.1992)
9. Morgen Ashlee HUNTMAN (b.1995)
8. Roger YAFFE (b.1967)
sp: Ayano FUNABASHI (b.1970 m.2002)
9. Payton Shigeki YAFFE (b.2004)
sp: Eugene M. GROSMAN (b.1914 m.1942 d.1979)
7. Toni GROSMAN (b.1942)
sp: Joel Howard FENCHEL (b.1942 m.1964)
8. Andrew FENCHEL (b.1967)
8. Susan FENCHEL (b.1971)
sp: Stephen Joseph SACHER (b.1969)
6. Louis WANGERSHEIM (b.1915 d.1988)
sp: Marci DAIB (b.1924 m.1948)
5. Rose LEVI (b.1888 d.1969)
sp: Lawrence LOEB (b.1881 m.1912 d.1943)
6. Arlyne LOEB (b.1914)
sp: Milton L. AARON (b.1903 m.1934 d.1992)
7. Helaine AARON (b.1936)
sp: Arthur BILLINGS (b.1925 m.1959)
8. Hart Leigh BILLINGS (b.1961)
sp: Sarah TUROFF (b.1967 m.1994)
9. Charles Aaron BILLINGS (b.1997)
9. Anne Rose BILLINGS (b.2001)
8. Gwen Elizabeth BILLINGS (b.1964)
sp: Jay Allen KERNIS (b.1952 m.1989)
9. Noah Martin KERNIS (b.1992)
9. Eli Avery KERNIS (b.1995)
7. Lawrence Bennett AARON (b.1939)
sp: Susan STILLERMAN (b.1940 m.1982)
sp: Susan NIEMAN (b.1939 m.1964(div))

- 8. Deborah AARON (b.1966)
  - sp: Glenn MURPHY (b.1961 m.1994)
    - 9. Lauren Aaron MURPHY (b.1999)
    - 9. Olivia Megan MURPHY (b.2001)
- 8. Todd AARON (b.1968)
  - sp: Allison ALTMANN (b.1970 m.1998)
    - 9. Jack Matthew AARON (b.2001)
    - 9. Lily Kate AARON (b.2003)

5. Jerome LEVI (b.1889 d.1950)
sp: Jenny LEBOSKY (b.1890 m.1934 d.1982)
sp: Miriam SHANE (b.1897 m.1921 d.1929)
- 6. David Shane LEVI (b.1923)
  - sp: Frances SCHEIN (b.1924 m.1953)
    - 7. Jerilyn Miriam LEVI (b.1954)
      - sp: Dennis Howard TRUESDALE (b.1950 m.1986)
      - 8. Jason Levi TRUESDALE (b.1992)
    - 7. Susan Ellen LEVI (b.1955)
      - sp: Benjamin Berkeley SIPPEL (b.1951 m.1984(div))
      - 8. Shane David SIPPEL (b.1985)
- 6. Jerome M Jr. LEVI (b.1925)
  - sp: Shirley Corrine MEYER (b.1919 m.1955)
    - 7. Robert Wolf LEVI (b.1944)
      - sp: Donna Rae PRINCE (b.1946 m.1972)
    - 7. Janet Wolf LEVI (b.1947)
      - sp: Phillip Steven GREENBERG (b.1945 m.1973)
      - 8. Nathan Bernard GREENBERG (b.1978)
    - 7. Jerome Meyer "Jay" LEVI (b.1957)
      - sp: Tara AVRUSKIN (b.1965 m.1993(div))
      - 8. Maxwell Alexander AvRuskin LEVI (b.1996)
    - 7. Allison Leah LEVI (b.1961)
      - sp: Marvin Jeffery SILVERMAN (b.1961 m.1994)
      - 8. Zachary Samuel SILVERMAN (b.1997)
      - 8. Gabrielle Rose SILVERMAN (b.2002)
- 6. Myron "Mike" LEVI (b.1927)
  - sp: Ursula FELDBERG (b.1933 m.1954)
    - 7. Lori Lynn LEVI (b.1957)
      - sp: Billie Don JACKSON (m.1998)
      - 8. Trevor Robert JACKSON (b.1999)
      - 8. Taylor Levi JACKSON (b.2000)
    - 7. Michael Jeffery LEVI (b.1959)
      - sp: Lori KUHN (b.1962 m.1989)
      - 8. Rachael Marissa LEVI (b.1993)
      - 8. Johnathan Andrew LEVI (b.1995)

4. Siegmund LEVI (b.1863 d.1929)
sp: Klara HOFFMAN (b.1862 m.1891 d.1944)
- 5. Leo LEVI (b.1892 d.1963)
  - sp: Bertel MAGSAMEN (b.1901 m.1926 d.1991)
  - 6. Edith LEVI (b.1928 d.2002)

sp: Lawrence LIRTZMAN (b.1922 m.1950)
- 7. Richard Mark LIRTZMAN (b.1951)
  - sp: Diana Gay MORTELL (b.1949 m.1980)
    - 8. Brittany Gay LIRTZMAN (b.1983)
    - 8. Michael Lawrence LIRTZMAN (b.1985)
- 7. Alan Jay LIRTZMAN (b.1954)
  - sp: Eve WEINBERG (b.1963 m.1992)
  - 8. Leigh Elena LIRTZMAN (b.2002)

5. Emma LEVI (b.1893 d.1984)
sp: Harry Howard FISHER (b.1892 m.1919 d.1986)
- 6. Leonard FISHER (b.1920)
  - sp: Shirley ROSSET (b.1928 m.1951)
    - 7. Marilyn Janet FISHER (b.1952)
      - sp: Sanford Allan VICTOR (b.1951 m.1976)
      - 8. Jeffery Steven VICTOR (b.1977)
      - 8. Deborah Lynn VICTOR (b.1980)
      - 8. David Edward VICTOR (b.1985)
    - 7. Gail Susan FISHER (b.1955)
      - sp: Robert David BENDORF (b.1954 m.1975(div))
      - sp: Eric Davis GYLLENHAAL (b.1950 m.1991)
      - 8. Ethan Fisher GYLLENHAAL (b.1995)
      - 8. Aaron Fisher GYLLENHAAL (b.1996)
    - 7. Kenneth Allen FISHER (b.1959)
      - sp: Carol Marie CHRISTIANO (b.1959 m.1988(div))
      - 8. Matthew Albert FISHER (b.1991)
- 6. Miriam FISHER (b.1926)
  - sp: Gunther ERLEBACHER (b.1923 m.1950 d.2003)
    - 7. Joanne ERLEBACHER (b.1953)
      - sp: Tom Alan STEFANICK (b.1956 m.1991)
      - 8. Nathan Victor STEFANICK (b.1995)
      - 8. Miya Pan Jun STEFANICK (b.1999)
    - 7. Debra ERLEBACHER (b.1956)
      - sp: Kevin Cecil WADE (b.1950 m.1978)
      - 8. Benjamin Gabriel WADE (b.1982)
      - 8. Jacob Loren WADE (b.1988)

5. Selma LEVI (b.1894 d.1937)
sp: David KAHN (b.1885 m.1919 d.1929)
sp: Julius KAHN (b.1890 m.1930 d.1934)

5. Manfred LEVI (b.1896 d.1963)
sp: Doris JERICHO (b.1905 m.1929 d.1978)
- 6. Ralph Sigmund LEVI (b.1930 d.2000)
  - sp: Hannelore SCHORSCH (m.1953)
  - sp: Doris SOMMER (b.1934 m.1960 d.1973)
    - 7. Julie Margaret LEVI (b.1962)
      - sp: Barry Jay LERNER (b.1961 m.1988)
      - 8. Samantha Pauline LERNER (b.1991)
      - 8. Alexandra Faye LERNER (b.1994)
    - 7. Marc Lawrence LEVI (b.1964)

sp: Doris Elisa MONTURI (b.1965 m.1990)
8. Rachael Elizabeth LEVI (b.1993)
8. Dana Amelia LEVI (b.1997)
7. Daniel Miles LEVI (b.1965)
sp: Kristin Hearn EISELE (b.1963 m.1993)
8. Nicolas Dylan LEVI (b.1998)
7. Lysa Ellen LEVI (b.1967)
sp: Dominique PIRONE (b.1961 m.1995)
8. Elliot Thomas PIRONE (b.2000)
8. Sophia Rebecca PIRONE (b.2003)
sp: Margie FRIEDMAN (b.1948 m.1975)
7. Scott David LEVI (b.1979)
5. Julius LEVI (b.1898 d.1976)
5. Hugo LEVI (b.1899 d.1981)
sp: Miriam HIRSCH (b.1909 m.1930)
6. Robert Sigmund LEVI (b.1936)
sp: Helen Mae COHEN (b.1938 m.1958(div))
7. Michael Stuart LEVI (b.1960)
sp: Erin Leigh SACHS (b.1965 m.1987)
8. Zachary Jordan LEVI (b.1992)
8. Samuel Loren LEVI (b.1992)
8. Hannah Jane LEVI (b.1995)
7. Douglas Keith LEVI (b.1965)
sp: Annde Ellen GIMBEL (b.1967 m.1992)
8. Jenna Michele LEVI (b.1998)
8. Marissa Jordyn LEVI (b.2000)
sp: Jo Ann LEIB (b.1941 m.1989(div))
sp: Barbara "Bobbi" BENSON (TICHO) (b.1936 m.1996)
6. Allan Hirsch LEVI (b.1938)
sp: Helene Ann FEIS (b.1942 m.1966)
7. Deborah Allison LEVI (b.1968)
sp: Brian G. MATTHEWS (b.1963 m.1994(div))
7. James Edward LEVI (b.1970)
sp: Jennifer KOKESH (b.1971 m.1999)
8. Judson Evan LEVI (b.2004)
5. Helene LEVI (b.1901 d.1986)
sp: Leopold KAHN (b.1891 m.1922 d.1954)
6. Elsa KAHN (b.1924)
sp: Herman COHN (b.1921 m.1944)
7. Howard Daniel COHN (b.1946)
sp: Phyllis LEVINSON (b.1946 m.1976)
8. Lauren COHN (b.1979)
8. Dana COHN (b.1981)
7. David Leslie COHN (b.1949)
sp: Valerie Kay SMITH (b.1950 m.1974)
8. Joshua Smith COHN (b.1980)
8. Zachary Smith COHN (b.1983)
7. Joyce Helen COHN (b.1954)

sp: David Zachary FEUER (b.1950 m.1977)
8. Amy FEUER (b.1981)
8. Aaron Jeffery FEUER (b.1985)
6. Edith KAHN (b.1927)
sp: Irwin BUNTMAN (b.1921 m.1949)
7. Karen BUNTMAN (b.1951)
sp: James A. RONNENBERG (m.(nm))
8. Holly Marie BUNTMAN-RONNENBERG (b.1986)
7. Lynne BUNTMAN (b.1954)
sp: David LEVI (b.1894 m.1963 d.1978)
5. Paula LEVI (b.1903 d.1980)
sp: Alex STOTZKY (b.1901 m.1929 d.1971)
4. Henry LEVI (b.1865 d.1945)
sp: Hermine JERICHO (b.1874 m.1896 d.1947)
5. Elsa LEVI (b.1898 d.1972)
sp: Siegfried KAHN (b.1880 m.1919 d.1950)
6. Warren Levi CONN (b.1920 d.1972)
sp: Carolyn BROMAN (m.1948)
7. Alyson Broman CONN (b.1948)
sp: Martha Anne WILL (b.1934 d.2002)
7. Warren Arthur CONN (b.1958)
7. Meredith Elsa CONN (b.1960)
sp: David Francis ALGOZINO (b.1958 m.1989)
8. Aliza Chloe ALGOZINO (b.1990)
8. Abigail Shaina ALGOZINO (b.1992)
8. Levi Francis ALGOZINO (b.1994)
8. Solomon Vincent ALGOZINO (b.1997)
7. Corey Nicholas CONN (b.1962)
sp: Amy KAKAVAS (b.1964 m.1987)
8. Peter Aaron CONN (b.1990)
8. Alexandra Olson CONN (b.1993)
8. Will Zachary CONN (b.2000)
5. Dorothy LEVI (b.1900)
sp: Maurice FREUND (b.1895 m.1923 d.1975)
6. Henry FREUND (b.1926)
sp: Joyce BERNSTEIN (b.1931 m.1952)
7. Marilyn Betty FREUND (b.1953)
7. Daniel Levi FREUND (b.1955)
7. Nancy Beth FREUND (b.1962)
sp: Gary CREMO (b.1959 m.1985)
8. Alexandra Lauren CREMO (b.1990)
8. Adrianna Chloe CREMO (b.1996)
8. Olivia Rachel CREMO (b.1999)
4. Rickchen LEVI (b.1866 d.1934)
sp: Isaac REINHEIMER (b.1849 m.1892 d.1911)
5. Ella REINHEIMER (b.1894 d.1959)
sp: Samuel CHAPMAN (b.1895 m.1916)
5. Louis REINHEIMER (b.1895 d.1983)

sp: Sadie Belle BERKSON (b.1903 m.1921 d.1989)
- 6. Dorothy REINHEIMER (b.1924)
  - sp: Richard H. GUTSTADT (b.1916 m.1947)
  - 7. Richard A. GUTSTADT (b.1949)
    - sp: Ellen WAXENBURG (m.1973(div))
    - 8. Jonathan GUTSTADT (b.1979)
    - 8. Julie GUTSTADT (b.1982)
    - sp: Brenda LIMBACH (b.1959 m.1997)
  - 7. James GUTSTADT (b.1951)
    - sp: Nancy GOODMAN (b.1952 m.1981)
    - 8. Leah GUTSTADT (b.1983)
    - 8. Rebecca GUTSTADT (b.1988)
  - 7. Donald GUTSTADT (b.1955)
    - sp: Linda BERG (b.1955 m.1981)
    - 8. Laurer GUTSTADT (b.1986)
    - 8. Caitie GUTSTADT (b.1989)
- 6. Ann REINHEIMER (b.1933)
  - sp: Austin HOKIN (b.1922 m.1952)
  - 7. Randy Sue HOKIN (b.1957)
    - sp: Anthony PEDONE (m.1987(div))
    - 8. Jordan Tyler PEDONE (b.1988)
    - 8. Kayla Morgan PEDONE (b.1989)
    - sp: Chris PETERSON (b.1956 m.1995)
  - 7. David HOKIN (b.1963)
    - sp: Karen WOJTALIK (m.1991)
    - 8. Nicholas James HOKIN (b.1996)
    - 8. Brittany Lynn HOKIN (b.1999)
  - 7. Carole Lynn HOKIN (b.1965)

5. Edna REINHEIMER (b.1899)
- sp: Phillip NAGDEMAN (b.1889 m.1921 d.1935)
- 6. Irving Phillip NAGDEMAN (b.1921 d.2004)
  - sp: Elizabeth Frances TOOMEY (b.1922 m.1945 d.1986)
  - 7. Ronald Harrison NAGDEMAN (b.1948)
    - sp: Marsha Otarna MOULTON (b.1950 m.1969(div))
    - sp: Deborah Ann PLESHAB (b.1950 m.1972(div))
    - sp: Susan MCKINNEY (b.1952 m.1982(div))
    - sp: Wanda Lou ALSUP (b.1950 m.1984(div))
    - sp: Linda Kay HILL (b.1948 m.1990)
  - 7. Donald Phillip NAGDEMAN (b.1948)
    - sp: Judith Mae BURWINKLE (b.1951 m.1970)
    - 8. Craig Stephen NAGDEMAN (b.1970)
      - sp: Renee VERMILLION
      - 9. Aubrey Devon NAGDEMAN (b.1997)
    - 8. Eric NAGDEMAN (b.1973)
      - sp: Nancy SOLLARS (b.1972)
      - 9. Bridget Marie NAGDEMAN (b.2000)
      - 9. Lillian Mae Louise NAGDEMAN (b.2003)
    - sp: Nancy Ann QUEER (b.1948 m.1976(div))

- sp: Karen Ann BICKEL (b.1935 m.1979)
- sp: Margaret Mary BURGER (b.1947 m.1996)
- 7. Dennis Bruce NAGDEMAN (b.1950)
  - sp: Linda Ann GOODWINE (b.1952 m.1978)
  - 8. David Aaron NAGDEMAN (b.1984)
  - 8. Elizabeth Ann NAGDEMAN (b.1986)
- sp: Doris Mae STACKPOLE (b.1923 m.1987)
- sp: Judith CARTER
- 6. Gerald NAGDEMAN (b.1925)
  - sp: Lois Eileen GETHING (b.1926 m.1946)
  - 7. Gerald Jr. NAGDEMAN (b.1948 d.1987)
    - sp: Marilyn Kay SCHOPP (b.1947 m.1970)
    - 8. Amy Dawn NAGDEMAN (b.1971)
    - 8. Brett NAGDEMAN (b.1980)
    - 8. Ryan Christopher NAGDEMAN (b.198)
  - 7. Mark Brian NAGDEMAN (b.1950)
    - sp: Kathryn LUKAWSKI (b.1950 m.1981)
    - 8. Kyle Edward NAGDEMAN (b.1987)
- sp: Harvey MILLER (b.1893 m.1968 d.1982)

4. Sophie LEVI (b.1870 d.1939)
- sp: Abraham SEELIG (b.1865 d.1938)
- 5. Leo SEELIG (b.1890 d.1974)
  - sp: Stella AMTER (b.1892 m.1916 d.1972)
  - 6. Lewis David SEELIG (b.1917 d.1982)
    - sp: Leonore "Lee" ROBBINS (b.1919 m.1945)
    - 7. Jerome Marc SEELIG (b.1949)
      - sp: Julia Christine ALEXANDER (b.1955 m.1984)
      - 8. Alexander Lewis SEELIG (b.1986)
      - 8. Benjamin Charles SEELIG (b.1988)
    - 7. Robert Alan SEELIG (b.1953)
      - sp: June Frances SEGRETI (b.1953 m.1975)
      - 8. Mathew Francis SEELIG (b.1979)
        - sp: UNKNOWN
      - 8. Jonathan David SEELIG (b.1982)
- 5. Eva SEELIG (b.1892 d.1949)
  - sp: Benzion LEVI (b.1882 m.1912 d.1919)
  - 6. Milton L. BRAUN (b.1913 d.1991)
    - sp: Thelma Hannah GIMBEL (b.1918 m.1939)
    - 7. Bennett George BRAUN (b.1940)
      - sp: Renate E. DEUTSCH (b.1944 m.1963)
      - 8. Eric Steven BRAUN (b.1969)
      - 8. Tamara Eve BRAUN (b.1971)
      - sp: Jane D. EPSTEIN (b.1950 m.1986(div))
      - 8. Alex Jeffrey Milton BRAUN (b.1987)
      - 8. Robyn Sue BRAUN (b.1987)
      - 8. Megan Rose BRAUN (b.1988)
  - 6. Leonard L BRAUN (b.1913 d.1999)
    - sp: Phyllis Lorraine SIMON (b.1918 m.1943 d.1997)

- 7. Allen Richard BRAUN (b.1946)
  - sp: Elizabeth Hart LEVINE (b.1960 m.1986)
    - 8. Mikayla BRAUN (b.1990)
- 7. Janis Lynn BRAUN (b.1948)
  - sp: James Kuper ZIMMERMAN (b.1949 m.1986)
    - 8. Chloe ZIMMERMAN (b.1987)
- 7. Edward John BRAUN (b.1950)
  - sp: Jean Bangs KRUSI (b.1952 m.1977)
    - 8. Daniel Edward BRAUN (b.1979)
    - 8. Catlin Elizabeth BRAUN (b.1983)
- 6. Morton L. BRAUN (b.1918 d.2004)
  - sp: Florence Paula PARKER (b.1918 m.1943 d.1999)
- 7. Jack Evan BRAUN (b.1950)
  - sp: Beatrice Anne UNDERWOOD (b.1954 m.1977)
    - 8. Karen Joanne BRAUN (b.1981)
    - 8. Kim Erin BRAUN (b.1984)
- 7. Jill Daryl BRAUN (b.1954)
  - sp: David Scott BERRY (b.1954 m.1978)
    - 8. Matthew Aaron BERRY (b.1980)
    - 8. Brooke Lindsay BERRY (b.1984)
- sp: Max BRAUN (b.1888 m.1926 d.1979)
- 6. Bernice Carol BRAUN (b.1927)
  - sp: Daniel JOHNSON (b.1921 m.1949)
- 7. Martin Harry JOHNSON (b.1950)
  - sp: Kathryn OLSON (b.1951 m.1972 d.1979)
    - 8. Rachel Ann JOHNSON (b.1979)
      - sp: Logan Paul COOPER (b.1979 m.2004)
  - sp: Margaret TORME (b.1959 m.1982)
    - 8. David Alexander JOHNSON (b.1984)
- 7. Ellen Carol JOHNSON (b.1952)
- 5. Jacob SEELIG (b.1895 d.1944)
  - sp: Cora MARCO (b.1892 m.1922 d.1967)
- 6. Joann A. SEELIG (b.1923 d.1984)
  - sp: Robert L. HART (b.1919 m.1943)
- 7. Donna J. HART (b.1949)
  - sp: Robert Engh KAUFMAN (b.1949 m.1971)
    - 8. Amy Lynn KAUFMAN (b.1978)
    - 8. David Engh KAUFMAN (b.1981)
- 7. James Alan HART (b.1952)
  - sp: Karen Sue MULLINIX (b.1951 m.1970)
    - 8. Nicole Marie HART (b.1970)
  - sp: Deborah Shelton DAVIS (b.1953 m.1979)
- 6. Eleanor B. SEELIG (b.1928)
  - sp: Jack E. PORTIS (b.1915 m.1961)
- 7. Charles Alan PORTIS (b.1962)
  - sp: Fran EX (m.2001)
- 7. Caroline Amy PORTIS (b.1964)
  - sp: Steven GALPERN (b.1966 m.1999)

- 8. Cora Rae GALPERN (b.2001)
- 8. Maya Grace GALPERN (b.2003)
- 8. William Jacob GALPERN (b.2003)
- 4. Markus LEVI (b.1871 d.1934)
  - sp: Bertha KOCH (b.1876 m.1901 d.1947)
- 5. Edna LEVI (b.1901 d.1972)
  - sp: Morton Benjamin WEISS (b.1894 m.1924 d.1963)
- 6. Paul Edward WEISS (b.1924)
  - sp: Barbara Jane HAYMS (b.1931 m.1953)
- 7. Linda Susan WEISS (b.1958)
  - sp: Michael Gregory LIPINSKI (b.1955 m.1985)
    - 8. Jonathon Adam LIPINSKI (b.1988)
    - 8. Aaron Thomas LIPINSKI (b.1990)
- 7. Richard WEISS (b.1960)
  - sp: Nancy Dorothy HAWARTH (b.1956 m.1990)
- 7. Mark WEISS (b.1964)
- 6. Barbara WEISS (b.1927)
  - sp: Irvin H. BLUMFIELD (b.1922 m.1952)
- 7. Michael BLUMFIELD (b.1954)
  - sp: Randi Ilyse ROTH (b.1957 m.1993)
    - 8. Anna Roth BLUMFIELD (b.1994)
    - 8. Isaac Roth BLUMFIELD (b.1996)
- 7. Robert J. BLUMFIELD (b.1956 d.1979)
- 7. Laura BLUMFIELD (b.1958)
  - sp: Greg Alan MOATS (b.1952 m.1979)
    - 8. Jennifer Leigh MOATS (b.1984)
    - 8. Ryan James MOATS (b.1987)
- sp: Sidney BUCHBINDER (b.1889 m.1966 d.1981)
- 5. Regina LEVI (b.1902 d.1989)
  - sp: Irwin HOLZMARK (b.1900 m.1923 d.1982)
- 6. Albert Julius HOLZMARK (b.1926 d.1983)
  - sp: Frances BAYLESS
  - sp: Delores ?
- 6. Richard HOLZMARK (b.1933)
  - sp: Joan CRAWFORD (b.1936 m.1959)
- 7. Lisa Ann HOLZMARK (b.1960)
  - sp: Kirk Evan WHALEN (b.1958 m.1983)
    - 8. David Austin WHALEN (b.1990)
    - 8. Lindsay Ann WHALEN (b.1991)
- 7. Deborah Lynn HOLZMARK (b.1963)
  - sp: Jerry Daniel "JT" THURMAN (b.1957 m.1992)
- 6. James M. HOLZMARK (b.1937)
  - sp: Barbara SLOMAN (b.1942 m.1964)
- 7. Leslie Suzanne HOLZMARK (b.1966)
  - sp: Steven Alan FRANKLIN (b.1966 m.1992)
    - 8. Daniel Ross FRANKLIN (b.1999)
    - 8. Jenna Beth FRANKLIN (b.2003)
- 7. Julie Michelle HOLZMARK (b.1969)

sp: Paul Barton ERDNER (b.1967 m.1995)
8. Matthew Ryan ERDNER (b.1997)
8. Allee Elizabeth "Allie" ERDNER (b.2001)
7. Brian Scott HOLZMARK (b.1972)
sp: Gwendolyn Ann SPRENKEL (b.1972 m.1998)
8. Brandon Scott HOLZMARK (b.2000)
8. Drew Garrett HOLZMARK (b.2003)
5. Leo Abraham LEVI (b.1906 d.1979)
sp: Marion WEISSBURG (b.1913 m.1932)
6. Victor Alan LEVI (b.1933)
sp: Carol Ruth NEAL (b.1935 m.1957(div))
sp: Linda Carol SMITH (b.1947 m.1975)
7. David André LEVI (b.1976)
sp: Montserrat "Montse" Jove ALVAREZ (b.1974 m.2004)
7. Adam Christopher LEVI (b.1977)
6. Mark E. LEVI (b.1936)
sp: Lynne SOLOMON (b.1938 m.1958(div))
7. Rebecca Sue LEVI (b.1959)
sp: Jeffery COHEN (b.1952 m.1990)
8. Deborah Ann COHEN (b.1991)
8. Abigail Leah COHEN (b.1994)
7. Jacqueline Beth LEVI (b.1961)
sp: Johnathan FERRIS (b.1966 m.2001)
8. Lilah Jenilu FERRIS (b.2002)
8. Reuben Lev FERRIS (b.2003)
7. Rachel Jane LEVI (b.1963)
sp: Adam HORODYSKI (b.1970 m.1998)
sp: Adelheid BARTELS (b.1943 m.1991)
6. Jenilu LEVI (b.1942 d.1996)
sp: Steven Allen SCHOOLMAN (b.1941 m.1963(div))
4. Bertha LEVI (b.1874 d.1897)
4. Richard LEVI (b.1875 d.1924)
sp: Mathilde KARLSBERG (b.1883 m.1903 d.1904)
5. Matilda LEVI (b.1904 d.1996)
sp: Jerome Wallace BAER (b.1902 m.1924 d.1984)
6. Marjorie Lee BAER (b.1927)
sp: William Irving OBERFELDER (b.1924 m.1949)
7. Beth Ann OBERFELDER (b.1951)
sp: Joseph AVIV (m.1977(div))
8. Sari Esther AVIV (b.1979)
8. Rachael AVIV (b.1982)
sp: Eli GREENBAUM (b.1945 m.1994)
7. Jody OBERFELDER (b.1953)
sp: Juergen RIEHM (b.1955 m.1984)
8. Janna RIEHM (b.1990)
8. Jasper Oberfelder RIEHM (b.1993)
7. Lori Sue OBERFELDER (b.1958)
sp: Peter Neal STUART (b.1953 m.1984(div))

8. Zachary Jared STUART (b.1985)
8. Alexandra STUART (b.1988)
sp: Marc SIEGEL (m.2001)
6. Jerry W. BAER (b.1936)
sp: Roggie Joan HORWITZ (b.1939 m.1961(div))
7. Regina "Roggie" Lynn BAER (b.1964)
sp: William Roger ELM (b.1970 m.1997)
8. Laurel Elizabeth ELM (b.1999)
7. Julia Ann BAER (b.1968)
sp: Jeffrey Scott COOPER (b.1967 m.1994)
8. Samantha COOPER (b.1998)
8. Rachael COOPER (b.1998)
sp: Linda "Ricki" SIMS (b.1950 m.1990)
sp: Julie PAPPENHEIMER (b.1880 m.1906 d.1944)
5. Evelyn LEVI (b.1907 d.2001)
sp: James Leonard GOLDING (b.1906 m.1935 d.1986)
6. James L. GOLDING (b.1938)
sp: Marion BACHENHEIMER (b.1939 m.1961)
7. Jeffery Scott GOLDING (b.1964)
sp: Elizabeth Sharon GREENBERG (m.2001)
7. Lawrence Howard GOLDING (b.1967)
sp: Anne CAPELLI (m.1993)
8. Samuel James GOLDING (b.1998)
8. Regina Josephine GOLDING (b.1999)
7. Nancy Hope GOLDING (b.1969)
6. Judith Rose GOLDING (b.1943)
sp: Shelby MAZURSKY (b.1943 m.1965)
7. Sandy Rose MAZURSKY (b.1968)
sp: Kenneth Edwin OZIMEK (b.1957 m.1990)
8. Lauren Elizabeth OZIMEK (b.1993)
8. Katie Rose OZIMEK (b.1993)
7. Robert Alan MAZURSKY (b.1968)
sp: Lauren Elizabeth MAY (b.1969 m.1995)
8. Alex James MAZURSKY (b.1996)
8. Annie Robin MAZURSKY (b.1999)
8. Jessie Evelyn MAZURSKY (b.2003)
5. Ruth Johanna LEVI (b.1909 d.1997)
sp: Samuel Richard STIEFEL (b.1909 m.1933 d.1999)
6. Richard Alfred STIEFEL (b.1934)
sp: Sara Louise (Sally) SCHNEIDER (b.1940 m.1961)
7. David Mark STIEFEL (b.1962)
sp: Allison KROM (b.1960 m.1991)
8. Daniel Alec STIEFEL (b.1996)
7. Julie Anne STIEFEL (b.1964)
sp: Fred David RODHEIM (b.1962 m.1990)
8. Andrew Flynn RODHEIM (b.1992)
8. Emily Aryn RODHEIM (b.1994)
8. Benjamin Ross RODHEIM (b.1998)

7. Margaret Lynn STIEFEL (b.1969)
sp: David Adam ROTH (b.1966 m.1999)
8. Sophia Lily ROTH (b.2001)
8. Tyler Henry ROTH (b.2002)
6. Alan Lee STIEFEL (b.1939)
sp: Bonnie KOCH (b.1944 m.1965(div))
7. Suzanne Leigh STIEFEL (b.1968)
sp: Steven RIZZI (b.1964 m.2004)
7. Jennifer Lynne STIEFEL (b.1971)
sp: Michael Alan BOTT (b.1968 m.1994)
8. Emily Rebecca BOTT (b.1998)
8. Steven Daniel BOTT (b.2001)
sp: Susan Carol HAFFNER (b.1945 m.1984)
3. Susman LEVI (b.1836 d.1837)
sp: Judele REINHEIMER (b.1812 m.1840 d.1887)
3. Löeser LEVI (b.1843 d.1897)
sp: Rickchen MAYERFELD (b.1848 d.1907)
4. Meyer IV LEVI
sp: Amalie KATZ
5. Ludwig LEVI
3. Abraham LEVI (b.1848 d.1929)
sp: Esther MEIERFELD (b.1849 d.1921)
4. Benzion LEVI (b.1882 d.1919)
sp: Eva SEELIG (b.1892 m.1912 d.1949)
5. Milton L. BRAUN (b.1913 d.1991) ** Printed on Page 15 **
5. Leonard L BRAUN (b.1913 d.1999) ** Printed on Page 15 **
5. Morton L. BRAUN (b.1918 d.2004) ** Printed on Page 16 **
4. Ferdinand LEVI (b.1884 d.1952)
sp: Berta WESTERFELD (b.1895 m.1920 d.1988)
5. Martin LEVI (b.1921)
sp: Karolina Lore BRUCHFIELD (b.1922 m.1944)
6. Alberto LEVI (b.1946)
sp: Penina KURITZKY (m.1982)
6. Rath LEVI (b.1950)
sp: Zwicka MENASHES (b.1950 m.1971)
7. Tal MENASHES (b.1975)
sp: Yoav BEN ARI (m.2001)
8. Yoli BEN ARIE (b.2003)
7. Dan MENASHES (b.1981)
7. Tamar MENASHES (b.1983)
6. Silvia LEVI (b.1952)
sp: Pini SHAMIR (m.1974(div))
7. Yael SHAMIR (b.1979)
7. Michal SHAMIR (b.1980)
5. Julio LEVI (b.1924 d.2003)
sp: Ramona"Marunga" FERREIRA (b.1920 m.1947)
6. Jorge Mario LEVI (b.1949)
sp: Eleonor KNOCHEN (b.1956 m.1974(div))

7. Veronica LEVI (b.1978)
7. Federico LEVI (b.1981)
6. Ednardo LEVI (b.1951)
sp: Vivianne YAFE (b.1956 m.1978(div))
7. Diego LEVI (b.1988)
5. Elsbeth "Elisa" LEVI (b.1930)
sp: Mario Noe CAPLAN (b.1924 m.1956)
6. Sergio Fernando CAPLAN (b.1959)
sp: Daniela QUEIROLO (m.1985)
7. Gonzalo CAPLAN (b.1987)
7. Mariana CAPLAN (b.1989)
7. Mauricio CAPLAN (b.1992)
6. Raúl CAPLAN (b.1962)
sp: Andrea FERRANDO (b.1963 m.1986)
7. Thiago CAPLAN (b.1992)
4. Julius "Jada" LEVI (b.1887 d.1947)
sp: Stella FEITLER (b.1895 m.1915 d.1989)
5. Melvin Julius LEVI (b.1916 d.1986)
sp: Lenore GOLDBERG
sp: Bernice "Camille" SALOMON (b.1915 m.1940 d.1968)
6. Stanley Alvin LEVI (b.1942)
sp: Rona Frances ECHT (b.1945 m.1968)
7. Rachel Beth LEVI (b.1973)
7. Daniel Philip LEVI (b.1977)
sp: Cecelia JOHNSON (b.1965 m.2001)
7. Rebekah Lynn LEVI (b.1982)
6. Jerome Charles "Jerry" LEVI (b.1948)
5. Florence LEVI (b.1921 d.1923)
5. Elaine Clare LEVI (b.1928)
sp: Herbert C. ADLER (b.1926 m.1951)
6. Susan Joyce ADLER (b.1952)
sp: Robert Harvey WOLF (b.1949 m.1975)
7. Dale Andrew WOLF (b.1979)
7. Bradley Adler WOLF (b.1982)
6. Mark Ross ADLER (b.1954)
sp: Cathy Michelle BERGER (b.1951 m.1978 d.1997)
7. Aaron Raven ADLER (b.1981)
7. Ariel Yehuda ADLER (b.1984)
7. Simeon Natan ADLER (b.1987)
sp: Susan Frayda SIEGEL (b.1950 m.2001)
6. Jay Howard ADLER (b.1958)
sp: Susan Ilene MARKS (b.1960 m.1990)
7. Jordan Louis ADLER (b.1992)
7. Samuel Joel ADLER (b.1995)
3. Rebeka LEVI (b.1849 d.1907)
3. Karoline LEVI (d.1885)
sp: Herman WOLF (b.1839 d.1916)
4. Bertha WOLF (b.1873 d.1895)

- 4. Meier WOLF (b.1875 d.1927)
  - sp: Fannie JERICHO (d.1956)
    - 5. Arthur WOLF (b.1906 d.1972)
      - sp: Dorothy BEHR (b.1908 d.1980)
        - 6. Michael WOLF (b.1937)
          - sp: Iris KROTICH (b.1941 m.1960)
            - 7. Mark WOLF (b.1965)
            - 7. Lisa WOLF (b.1968)
    - 5. Meville WOLF (b.1912)
      - sp: Helen ENGEL (b.1914 m.1957)
- 4. Julius WOLF (b.1876 d.1946)
  - sp: Nellie STERN (b.1885 m.1907 d.1963)
    - 5. Carolyn WOLF (b.1908)
      - sp: Jacob "Jack" GOLDRING (b.1903 m.1934 d.1950)
        - 6. Norman Max GOLDRING (b.1937)
          - sp: Cynthia Lois GARLAND (b.1940 m.1959)
            - 7. Jay Marshall GOLDRING (b.1960)
              - sp: Laurie WOOG (m.1992)
                - 8. Abigail Sophie GOLDRING (b.1994)
                - 8. Hannah Rose GOLDRING (b.1997)
            - 7. Diane GOLDRING (b.1963)
              - sp: Chris NESBITT (b.1956 m.2002)
                - 8. Evan Goldring NESBITT (b.2003)
      - sp: Julius Emanuel GINSBERG (b.1905 m.1963)
    - 5. Norma WOLF (b.1910 d.1982)
      - sp: Stanley Charles KAUFER (b.1904 m.1940 d.1967)
        - 6. Gertrude Marie KAUFER (b.1942 d.1942)
        - 6. Judith Ruth KAUFER (b.1944)
          - sp: John Allen LOHR (b.1932 m.1969(div))
    - 5. Gertrude WOLF (b.1922 d.1932)
- 4. Settchen "Sady" WOLF (b.1878 d.1958)
  - sp: Fritz "Fred " KRAMER (b.1877 m.1912 d.1954)
    - 5 Clare KRAMER (b.1914 d.2003)
      - sp: Ludwig "Lew" JERICHO (b.1908 m.1939 d.1965)
        - 6. Ronald Marvin JERICHO (b.1942)
          - sp: Lorraine OSTER (b.1946 m.1970 d.2003)
            - 7. Lisa Michelle JERICHO (b.1973)
            - 7. Robert Jason JERICHO (b.1976)
    - 5. Martin KRAMER (b.1916 d.1990)
      - sp: Anneliese "Anne Lee" EISENMANN (b.1921 m.1945 d.1995)
        - 6. Darlene Joyce KRAMER (b.1947)
          - sp: Raymon GROSSMAN (b.1945 m.1971)
            - 7. Aryn Lenn GROSSMAN (b.1974)
              - sp: Theodore Ethan FROUM (b.1972 m.1997)
                - 8. Gabrielle Hannah FROUM (b.2003)
            - 7. Maris Ellen GROSSMAN (b.1977)
            - 7. Seth Kramer GROSSMAN (b.1980)
        - 6. Donna Lee KRAMER (b.1947 d.1990)

          - sp: Stuart Arnold MARDER (b.1947 m.1969)
            - 7. Jeremy Herrick MARDER (b.1973)
          - sp: Jack Victor ZLOTNIK (b.1946 m.1975)
            - 7. Michael Kent ZLOTNIK (b.1977)
            - 7. Jordana Elyse ZLOTNIK (b.1980)
        - 6. Marcia Lynne KRAMER (b.1949)
          - sp: Roger Mitchell SIMON (b.1948 m.1977)
        - 6. Sandra Jane KRAMER (b.1951)
          - sp: Daniel WICZER (b.1949 m.1973)
            - 7. Joshua Lee WICZER (b.1980)
            - 7. Nathan Elliot WICZER (b.1985)
- 4. Kaetchen "Katie" WOLF (b.1880 d.1934)
  - sp: Joseph Morris HORN (b.1889 m.1910)
    - 5. Nathan HORN (b.1911)
      - sp: Anita Devorah BERNSTEIN (b.1914 m.1933)
        - 6. Carol Ann HORN (b.1937 d.1983)
          - sp: Jack FRIEDMAN (m.1960)
            - 7. Bruce Alan FRIEDMAN (b.1963)
            - 7. Sue Alison FRIEDMAN (b.1964)
        - 6. Patricia Lynn HORN (b.1947)
          - sp: Dennis BRIGHT (b.1940 m.1967)
            - 7. Erin BRIGHT (b.1973)
    - 5. Alvin HORN (b.1913 d.1958)
      - sp: Josephine HECHT (m.1936 d.1942)
        - 6. Donald HORN (b.1938)
          - sp: Adrienne SKOLNICK (m.1960)
        - 6. Karen HORN
    - 5. Herbert HORN (b.1916 d.1977)
      - sp: Helene FREYER (b.1917 m.1939 d.1982)
        - 6. Herbert Jr. HORN (b.1946)
          - sp: Bonnie Lee FELDMAN (b.1947 m.1969)
            - 7. Michelle Beth HORN (b.1972)
            - 7. Jonathan David HORN (b.1975)
        - 6. Charles Samuel HORN (b.1950)
          - sp: Carol Joy ROTHFUSS (b.1948 m.1975)
            - 7. Karl Herbert HORN (b.1979)
            - 7. Jeffery Alan HORN (b.1980)
            - 7. Adam Erich HORN (b.1986)
            - 7. Emily Joy HORN (b.1986)
        - 6. Joseph HORN (b.1952)
          - sp: Dorothy CHRISTIAN
            - 7. Angela HORN
            - 7. Annette HORN
            - 7. Christine HORN
- 4. Alfred WOLF (b.1887 d.1952)
  - sp: Jenny LEVI (b.1893 m.1919 d.1982)
    - 5. Harold Herman WOLF (b.1920) ** Printed on Page 2 **
    - 5. Elizabeth "Betty" WOLF (b.1926) ** Printed on Page 2 **

- 3. Eduard LEVI (b.1852 d.1936)
  - sp: Bettchen LEVI (b.1856 d.1914)
    - 4. Meier V LEVI (b.1881 d.1944) ** Printed on Page 1 **
    - 4. Emma LEVI (b.1883 d.1983) ** Printed on Page 1 **
    - 4. Klara LEVI (b.1885 d.1965) ** Printed on Page 1 **
    - 4. Jenny LEVI (b.1893 d.1982) ** Printed on Page 2 **
- 3. Settchen LEVI
  - sp: Mordechai HEYUM
    - 4. Dora HEYUM (b.1871)
      - sp: Joseph BARUCH (b.1865 d.1942)
        - 5. Siegfried BARUCH (b.1902 d.1966)
          - sp: Meta ALTMANN (b.1908 m.1942)
            - 6. Steven Arthur BARUCH (b.1944)
              - sp: Judy SPIVEK (b.1946 m.1967)
                - 7. Laura Rachael BARUCH (b.1975)
                - 7. David Eric BARUCH (b.1979)
        - 5. Erich BARUCH (b.1904 d.1967)
    - 4. Sarah HEYUM
    - 4. Ferdinand HEYUM
      - sp: Marcia COHN
    - 4. Meier HEYUM
      - sp: Beila BARUCH
        - 5. Hertha HEYUM
          - sp: Otto BUSHOFF
        - 5. Lisette HEYUM
        - 5. Selma HEYUM
          - sp: ? KAHN

Printed in the United States
24419LVS00001B/208-351

End of The Levis of Gross Bieberau

: